DARDA

1952

Digitized by the Internet Archive
in 2014

https://archive.org/details/darda1952trev

. . . AND A HIGHWAY SHALL BE THERE

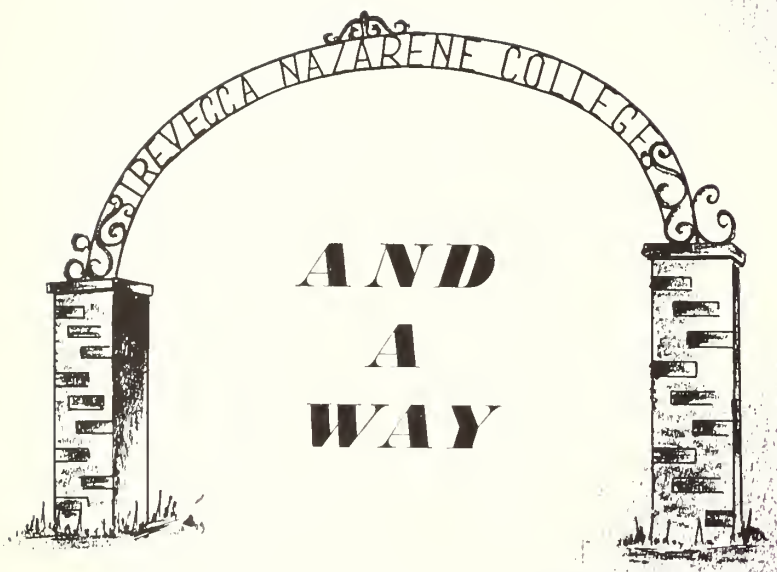

AND A WAY

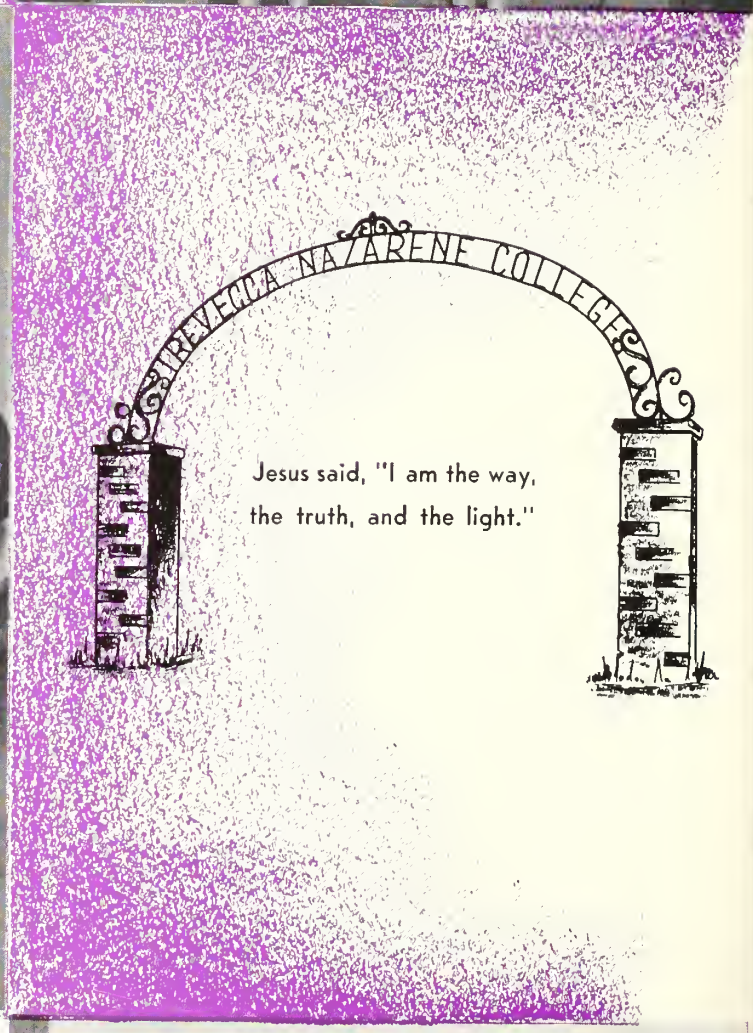

Jesus said, "I am the way, the truth, and the light."

AND IT SHALL BE CALLED

THE WAY OF

Psalm 23

The Lord is my shepherd; I shall not want.

He maketh me to lie down in green pastures: he leadeth me beside the still waters.

He restoreth my soul: he leadeth me in the paths of righteousness for his name's sake.

Yea, though I walk through the valley of the shadow of death, I will fear no evil: for thou art with me; thy rod and thy staff they comfort me.

Thou preparest a table before me in the presence of mine enemies: thou anointest my head with oil; my cup runneth over.

Surely goodness and mercy shall follow me all the days of my life: and I will dwell in the house of the Lord forever.

Holiness

THE 1952 Barda

FRANCES TAYLOR, Editor

CHAMP TRAYLOR, Business Manager

NASHVILLE, TENNESSEE

Missionaries • Preachers • Social

Workers • Evangelists • Teachers

LILA THRASHER MACKEY

As one who walks among us guiding us ever to truth and right by her exemplary life day by day, she is never too busy to give a cheerful word of greeting, or help in whatever need we may have, whether it be books, a friendly chat or advice in a very important problem. Her Christian character, her friendliness, her gracious manner, and her efficiency as librarian and teacher make us appreciate, love and esteem her. With deep admiration we, the faculty and students, wish to dedicate this annual to our own Mrs. Mackey.

DEDICATION

THE SPENCERS ARE OFF

The Spencers leave from the train station

Friends gather to give Farewells

The look to the fields that are white unto harvest, the hungry souls who stand waiting, the call of the Master result in a family going forth to proclaim the glad tidings of the Prince of Peace among those who stand in such need of salvation. That is the way the Spencers left us. We were sad at their leaving for they were members of our school family. Professor Spencer as principal and friend left many students who will always remember him for his kindly guidance, understanding heart and knowledge of youth's problems. Mrs. Spencer, Glaphre and Nancy Lee helped gladen our way by their sweet spirits and friendly ways. But our hearts are rejoicing too, for we could not have seen such Christian devotion and absolute consecration to the will of God if they had not obeyed His call. "Go ye into all the world" still rings in our ears and we must accept the challenge for this is the hope of the world.

D. H. SPENCER
Missionary to Africa

TREVECCA'S 51ST YEAR

Alma Mater

On a hill stands old Trevecca
  Lined against the sky,
Standing proud a Christian College
  As the years go by.
We will honor and we'll love her,
  We will stand for right;
Always carry high her banner,
  Hail to the purple and the white!
Fellow students let us honor her,
  May we always be
Sons and daughters she'll be proud of
  Dear old T.N.C.!

The College

PROPOSED FINE ARTS BUILDING

McKAY HALL, WOMEN'S DORMITORY

T. H. C.

HARDY HALL, MEN'S DORMITORY

Trevecca College is located at the southeast edge of the city of Nashville. The beautiful entrance gate leading from Murfreesboro Road introduces one to a spacious campus of fifty acres with abundant shade trees, situated on one of the many hills which overlook the city.

McKay Hall, women's dormitory, is a brick structure of three stories with forty rooms. The Administration Building is of limestone construction. The administrative offices and the high school classrooms are located in this building. Hardy Hall, one of the dormitories for men, is a large concrete block building of three stories. Tidwell Hall, dormitory for men, is a three-story building of native stone, located across Lester Avenue from Hardy Hall. The President's home is located on Hart Street facing these other three buildings. The McClurkan Memorial Hall houses the library, the main auditorium, and several spacious classrooms. The Elementary Training School, a frame building, is located on the south campus. An Apartment house of stone construction is located on the oval drive which surrounds the Administration Building.

The College Hill Church has erected a church building at the intersection of Hart Street and Lester Avenue. The Fine Arts Building is under construction and it is the thrill of every student to watch daily its progress.

The students, faculty and alumni are looking for a greater T.N.C. campus in future years. The Board of Trustees has approved a plan whereby a continuous program of improvements can be made.

Tidwell Hall, Men's Dormitory

Campus

McClurkan Building

The President

Trevecca's past and present are foundations upon which to build its future. The records show that Trevecca College has sent out seventy missionaries, which indicates that Trevecca College has been inspiring and training students for the mission field. Today, Trevecca has first place among Nazarene Colleges in the percentage of students planning to go into full-time Christian work. The major goal of Trevecca College in the future should be to serve the Church of the Nazarene. And that service depends upon three major qualities, namely: size, scholarship, and spirituality. To the extent that a college can grow in size and continue to hold high the standards of scholarship and spirituality, its service can be increased. Therefore, the future of Trevecca College should be that it shall grow larger and larger. As to scholarship, in the future we should feel the responsibility to raise the standards of scholarship as the years go on. Young people who have clean minds and pure hearts should honor God by convincing the world that those who go to a Holiness college are better prepared to make intellectual advancement than those who go to other colleges. Last, but not least, spirituality should increase in Trevecca College as the years come and go. We can grow in size and increase in scholarship, but unless we grow in spiritual power, we will fail to be able to render the service the Church of the Nazarene really expects of us.

Dr. and Mrs. Mackey at home

The President's home

Speaks...

Dr. A. B. Mackey

PRESIDENT OF TREVECCA COLLEGE

His visions reach far into the future; he sees us as we will be teachers, leaders, Christian workers and citizens of our country and the upmost desire of his heart is that he may prepare us to fulfill our places in life.

Board of Trustees

DR. L. T. WELLS . . . . . Chairman

DR. E. C. ONEY . . . . . Vice-Chairman

REV. OTTO STUCKI . . . . . Secretary

MR. A. W. McMANUS . . . . . Treasurer

ALABAMA DISTRICT
Rev. Otto Stucki
Rev. Dallas Baggett
Rev. Wallace Bell
Rev. M. E. Perkins

EAST TENNESSEE DISTRICT
Rev. Victor E. Gray
Mr. W. L. Elkins
Mr. A. M. Gibbs
Rev. Roy Bettcher

FLORIDA DISTRICT
Rev. John L. Knight
Rev. Don Irwin
Rev. Granville Rogers

GEORGIA DISTRICT
Rev. Mack Anderson
Rev. H. J. Eason
Rev. Bruce B. Hall

KENTUCKY DISTRICT
Dr. L. T. Wells
Rev. D. D. Lewis
Dr. A. B. Mackey

EAST KENTUCKY DISTRICT
Rev. R. L. Ihrig
Rev. D. S. Somerville
Rev. John B. Rice

MISSISSIPPI DISTRICT
Rev. J. D. Saxon
Rev. B. W. Downing

NORTH CAROLINA DISTRICT
Rev. C. E. Shumake
Dr. Raymond Browning

SOUTH CAROLINA DISTRICT
Rev. C. M. Kelly
Rev. D. W. Thaxton

TENNESSEE DISTRICT
Rev. D. K. Wachtel
Rev. J. E. Beckum
Mr. John T. Benson
Rev. E. K. Hardy
Mr. James A. Pate

VIRGINIA DISTRICT
Rev. V. W. Littrell
Rev. C. E. Winslow

WEST VIRGINIA DISTRICT
Dr. Edward C. Oney
Rev. E. E. Hale
Rev. Dennis E. Wyrick
Rev. Harvey Hendershot
Rev. Glenn Bowling

ALUMNI REPRESENTATIVES
Rev. John R. Browning, Sr.
Mr. Aris McManus
Rev. Jesse A. Middendorf

Ground breaking services for new Fine Arts Building

Administration

A. B. MACKEY, M.A., LL.D.

President, Psychology, Economics

Administration

L. P. GRESHAM, M.A., Ph.D.

Dean of College, History

A. K. BRACKEN, M.A., D.D.

Dean of Religion, Theology, Philosophy

HOMER J. ADAMS, M.A.

Principal of High School, Social Science

ELIZABETH THOMPSON SPRUILL, A.B.

Principal of Demonstration School

AND FACULTY

First Row

AMY L. PERSON, M.A.
Registrar, English

V. NEIL RICHARDSON, A.B., Th.B.
Business Manager

C. E. KEYS, A.B., Th.B.
Field Representative

Second Row

LILA THRASHER MACKEY, M.A., B.S. in L.S.
Librarian, Library Science

IRVIN KENNEDY
Dean of Men

MATTIE FOSTER KENNEDY
Dean of Women

RELIGION

WILLIAM M. GREATHOUSE, M.A.
Theology

KOY WRIGHT PHILLIPS, M.A., B.D.
Biblical Literature

CLAUDE W. GALLOWAY, A.B., B.D.
Theology

MARTHA DEWITT GRESHAM, M.A., M.Ed.
Biological Science

ALTA LINDSAY REDFORD, M.A.
Mathematics

FERNE DOGGETT SHELTON, B.S.
Bible, Art, High School

SCIENCE

LANGUAGES

MAUDE ALLEN STUNECK, M.A., Ph.D.
Languages

M. E. REDFORD, M.A., B.D.
Biblical Languages

EDUCATION AND PSYCHOLOGY

MATTIE GREEN BRACKEN, M.A.
Education, Biological Science, Psychology

ADRON HOLLINS PHILLIPS, M.A.
English

MABEL RUTH COONER, A.B.
Speech

ENGLISH AND SPEECH

MUSIC

First Row:

IRENE OLSON HARDY, B. Mus.
Voice, Piano, Director of Choral Music

H. F. HAMMOND, M.A.
Voice, Piano, Music Theory

Second Row:

WILLIAM H. HOWICK, Th.B., A.B.
Director of Instrumental Music

RUTH HARRIS BENNETT, B. Mus.
Piano, Voice

ADMINISTRATION STAFF

C. T. DUCKETT, A.C.A., M.A.
Commercial Subjects, Bookstore

CLARA SHEARRER, A.B.
Bookkeeper

VIRGINIA BENEDICT
Nurse

Classes

SENIORS

CLASS OFFICERS

JULIA ANN SULLIVAN . . . . . President
PATRICIA WILLEY . . . . . Vice-President
ERMA CHENOWETH . . . . . Secretary
DELORES LOBB . . . . . Treasurer
SAM JONES . . . . . Reporter
BILLY ANDERSON . . . . . Student Council Representative

DR. L. P. GRESHAM
Sponsor

Senior Class Night

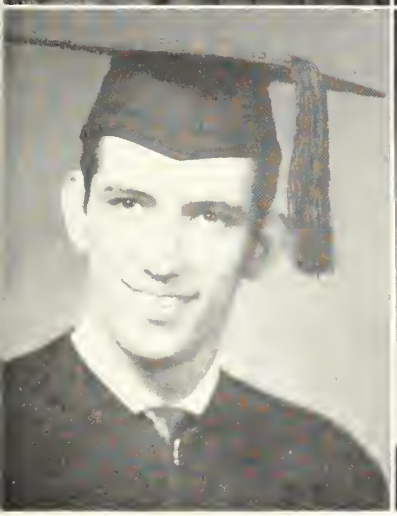

THE Senior CLASS

MELVIN ABNEY

HALDEMAN, KENTUCKY

A.B. Religion

"He who would rise to higher usefulness is wise if he cherishes the loving yet seeming trifles of daily living."

It is in the constant, day by day life of Melvin that we see Christ working.

WILLIAM H. ANDERSON, JR.

NASHVILLE, TENNESSEE

A.B. Religion

"He who has looked for the best in others and given the best he had."

A leader among us proving his worth as scholar and speaker, starting on the path that will lead upward.

LAWRENCE ADAMS

NASHVILLE, TENNESSEE

A.B. Religion

"I'd rather see a sermon than hear one any day; I'd rather one should walk with me than merely show the way."

His kindly ways and righteous living will long be remembered, for truly he has lived a noble life among us.

MARVIN E. APPLEBY

SEMINARY, KENTUCKY

A.B. Religion

"If I can put one touch of rosy sunset into the life of any man or woman, I shall feel that I have worked with God."

Through his stay at school he has showed an intense interest in spiritual things along with his deep devotion for the truth.

Class of 1952

VERLIN ARCHER

BRAZIL, INDIANA

A.B. Religion

"Thou hast put an upward reach into the heart of man."

Through his songs he has cheered many a person and has given them a vision of greater things.

VERLIE P. CAMPBELL

ROSSVILLE, GEORGIA

A.B. Religion

"Christ is not valued at all, unless He is valued above all."

A true gentleman very successful in his studies.

ERMA CHENOWETH

ELKINS, WEST VIRGINIA

A.B. Religion

"It is only through labor and prayerful effort, by grim energy and resolute courage, that we move on to better things."

A quietness that tells one she receives her strength from above.

HAROLD GRAVES

FRANKLIN, TENNESSEE

A.B. Religion

"Blessed are they who have the gift of making friends for it is one of God's best gifts."

His witty remarks keep you laughing but through it all there is a seriousness very deep.

THE Senior CLASS

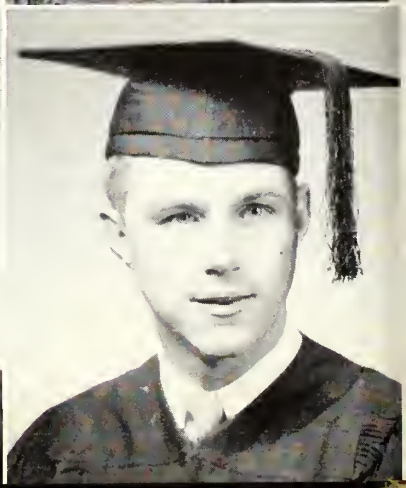

1952

LUCILLE C. HASSELL

NASHVILLE, TENNESSEE

A.B. History

"All that we send into the lives of others comes back into our own."

In her home and school, constantly serving and trying to be a great help in all things.

WILMA LOBB HEABERLIN

WURTLAND, KENTUCKY

A.B. Mathematics

"But always fronting onward toward the right, always and always facing toward the light."

Friendly, energetic and kind with a deep appreciation for Christian values.

FRANKLIN K. HOLBROOK, JR.

ESCORE, MICHIGAN

A.B. Religion

"None but God can satisfy the longing of the immortal soul; as the heart was made for Him, He only can fill it."

Faithful to do those duties which are right and elevating.

WILLIAM RALPH HUDSON

JASPER, ALABAMA

A.B. History

"But it is wonderful how many delights fall to the lot of him who is led by God."

One who enjoys his studies and delights in learning.

SAMUEL JONES

SCRANTON, SOUTH CAROLINA

A.B. Religion

"His little nameless, unremembered acts of kindness and of love."

He walked among us worthy of our praise.

HALBERT JENKINS

CLEVELAND, MISSISSIPPI

A.B. Religion

"Any good thing that I can do or any kindness I can show to any fellow human being let me do it now."

He has rung the bell for us and has done all his work well.

EDITH LANCASTER

FULTON, KENTUCKY

A. B. Mathematics

"Faith laughs at impossibilities, and says ''It shall be done.' "

She has made a good librarian and still higher do her sights tower.

DELORES LOBB

WURTLAND, KENTUCKY

A.B. Mathematics

"And now abideth faith, hope, charity, these three; but the greatest of these is charity."

A joy to know in school and with her willingness to be a blessing she will be successful.

THE Senior CLASS

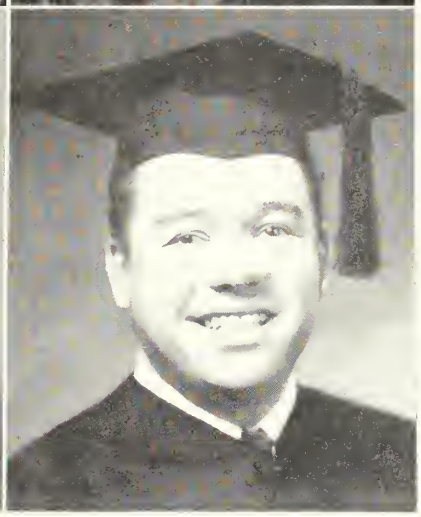

1952

JAMES E. McCORMICK

NASHVILLE, TENNESSEE

A.B. Religion

"I would be true, for there are those that trust me; I would be brave for there is much to dare."

Good-natured and a willing worker.

ROY T. NIX

TUSCALOOSA, ALABAMA

A.B. History

"But your religion must be part of you, something you feel in your heart and practice in your life."

Not only to learn facts but to find the underlying meaning of those truths.

E. E. MORRELL

NASHVILLE, TENNESSEE

A.B. Religion

"The true calling of a Christian is not to do extraordinary things, but to do ordinary things in an extraordinary way."

A quiet, dutiful person and conscientious Christian.

NORMAN RICKEY

NASHVILLE, TENNESSEE

A.B. Religion

"Let us have the testimony of one who has tried it and who out of his personal experience can say: I know Whom I have believed."

Strength of character with lofty ideals and intentions.

OSCAR M. SMITH

LOGAN, WEST VIRGINIA

A.B. Religion

"It is Christ in us, the hope of glory. It is not what we say, but what we are."

His ideas are excellent and his disposition likeable.

WILLIAM S. STONE

CLARKSVILLE, TENNESSEE

A.B. Religion

"I would rather have a wooden church with a splendid parson than a splendid church with a wooden parson."

Singing and preaching characterizes Bill in his untiring efforts to be of service.

JULIA ANN SULLIVAN

NASHVILLE, TENNESSEE

A.B. Music

"When love and skill work together, expect a masterpiece."

Her work through these years has shown a very versatile person indeed.

FRANCES TAYLOR

NASHVILLE, TENNESSEE

A.B. Religion

"To do my best from dawn of day till night and answer when He calls—This is my task."

Her aim is to be of service to others and smile along life's way.

THE Senior CLASS

1952

JAMES D. TAYLOR

AKRON, OHIO

A.B. Religion

"Cheerfulness in a man is that which when people meet him makes them happy."

He has an encouraging word and leaves you laughing with it.

THOMAS CHAMPION TRAYLOR

BLOUNTSTOWN, FLORIDA

A.B. Religion

"You want to put yourself into people; they touch other people; these others still, and so you go on working forever."

For intellectual things he seeks, to gain knowledge and with it understanding.

MALCOLM VARNER

FISHERSVILLE, VIRGINIA

A.B. Religion

"The world is blessed most by men who do things, and not by those who merely talk about them."

He can be depended upon to do what is needed.

PATRICIA WILLEY

FULTON, KENTUCKY

A.B. History

"To work, love, pray, and serve daily, to aspire greatly, labor cheerfully and take God at His word."

Cheerfully she works in the library and makes you feel glad that you are her friend.

WILLIAM H. ANDERSON, JR.

FRANCES TAYLOR

THOMAS CHAMPION TRAYLOR

WHO'S WHO IN AMERICAN COLLEGES AND UNIVERSITIES

WILLIAM H. ANDERSON, JR.

Tennessean; Senior; Sophomore Class, President, '50; Junior Class, President, '51; Honor Society, '50-'51; Athletic Association, '49-'52; Tennessee Club, '49-'52; Choir, '50-'52; Speech Club, '49-'52; Ministerial Association, '49-'52; Evangelaires Quartet, '50-'52; Music Club, '50-'52; Student Council President, '52.

FRANCES TAYLOR

Tennessean; Senior; Tennessee Club, President, '51; Honor Society, '51-'52, Vice-President, '51; "Trev-Echoes" Staff, '51, Associate Editor; Student Council, '51, Secretary; Certificate of Excellence in Citizenship, '51; Missionary Prayer Band, '50; DARDA Editor, '52.

THOMAS CHAMPION TRAYLOR

Floridian; Senior; Sophomore Class, Treasurer, '50; "Trev-Echoes" Business Manager, '50; Honor Society, '49-'52, Vice-President, '52; Scholastic Award, '50-'51; Speech Club, '49; Ministerial Association, '51-'52; Alabama Club, '49; Florida Club, '50-'52; Athletic Association, '49-'50; Christian Workers, '50-'52, Co-Captain, '51; DARDA Business Manager '52.

JUNIORS

CLASS OFFICERS

LOWEL FOSTER . . . . . President

JAMES ROBINSON . . . . . Vice-President

BETTY BARNETT . . . . . Secretary

ELAINE RICHARDSON . . . . . Treasurer

BRUCE CROSBY . . . . . Reporter

MRS. A. B. MACKEY
Sponsor

Junior-Senior Banquet

BETTY BARNETT

Talent and faith combined you meet
If Betty Barnett you chance to greet.

JIM R. BENTLEY

A nod and a smile always from Jim,
In Christian work you can depend on him.

VIRGINIA BENEDICT

Kind and patient, faithful and steady
In times of need she is always ready.

JAMES BOUTWELL

Polite and intellectual and in his own way
He will make his mark in the world someday.

JUNIORS

LORENE BROWN

Sweet and quiet is Lorene Brown
But things are pleasant when she is around.

JUNE CAMPBELL

When loyal June is anywhere near
Song and laughter somehow appear.

ALBERT CAREY

His logical thinking is true and rare
When we are near its joys we share.

BRUCE CROSBY

Bruce is like a hidden stream
But underneath, oh! he is a scream.

JUNIORS

MARTHA NELL DERRYBERRY

Faith for the future as Martha can see
A fine missionary we know she will be.

LOWEL FOSTER

With his firm tread and the Savior's great grace
Our Lowel will find his rank and place.

MARIE GUMM

Consistent in service and kind as can be
Watch Marie and wonders we will see.

BILL HARBISON

His beautiful song brings joy to the heart
His sunny laugh makes gloom depart.

Class of 1953

BOBBY HARPER

A true Christian, generous, kind
Always a friend in him you will find.

TOMMY HEMMERLY

Quietly he works with his aim in mind;
Someday we know that goal he will find.

ARTHUR JACKSON

With ambitions high and his bim "to be"
Only time can tell what we will see.

LAVONNE JERNIGAN

A soft voice that tells a story
Of Jesus Christ and all His glory.

THOMAS MARTIN

Perseverance to attain his goals
Thomas Martin will win many souls.

SARAH McCONNELL

A meek spirit, calm and serene
In Sarah's life Christ is supreme.

JOHN MEADORS

Laughs and fun when John you meet
A sense of humor that can't be beat.

ELIZABETH ALLISON MEGGS

Like music that drifts from a distant land
The violin sings at Betty's hand.

JUNIORS

DONN MORROW

A natural gift for salesmanship,
A consecrated life toward service bent.

LORENA PRIVETT

A word of cheer that always rings
Faith triumphant is the note Lorena brings.

CHARLES PHIPPS

A devout Christian prepares to preach;
Many souls we pray he will reach.

ELAINE RICHARDSON

Purpose, and yet there is always cheer
Not a sad moment when she is near.

Class of 1953

JUNIORS

J. B. RIGNEY

Alert and always full of His word;
There is food for the soul when he is heard.

JAMES ROBINSON

A humble spirit, a faithful gem,
God's great blessings will guide and keep him.

MARGUERITE SCHROPE

Through joy and sorrow, led by His hand
She will work for Him in a distant land.

NADINE SHORTRIDGE

Likeable, enjoyable with plenty of fun
The piano sings when her touch is won.

Class of 1953

JOHN SMITH

A trustworthy servant John Smith has made
He will follow the plan that God has laid.

MARJORIE STOCKDALE

Diligent and constant to God and His work
Her duty in life she will never shirk.

MELVIN TAYLOR

Possibilities great in Melvin we see
To a world of sin a bright light he will be.

WALTER WHITT

Steadfast in books and the Master's work, too,
Whatever the task, the right he will do.

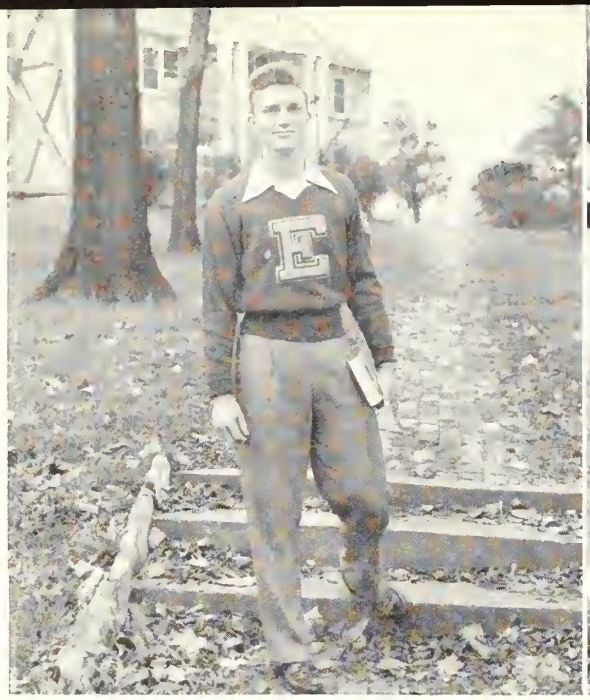

EUGENE WILLIAMS

Untiring services to God and all good
For the Master has called and Gene understood.

MARILYN WILLIAMS

In Marilyn's life many seeds does she sow,
Of kindness and love wherever she goes.

JUNIORS

College Hill Church Under Construction

SOPHOMORES

CLASS OFFICERS

BILLY CRANE . . . . . President
YVONNE BENNETT . . . . . Vice-President
NELL KNIGHT . . . . . Secretary
JOHNNY PRICE . . . . . Treasurer
FRANCES NICHOLS . . . . . Reporter

PROF. CLAUDE GALLOWAY
Sponsor

Sophomores preparing code for the traditional Cake Contest

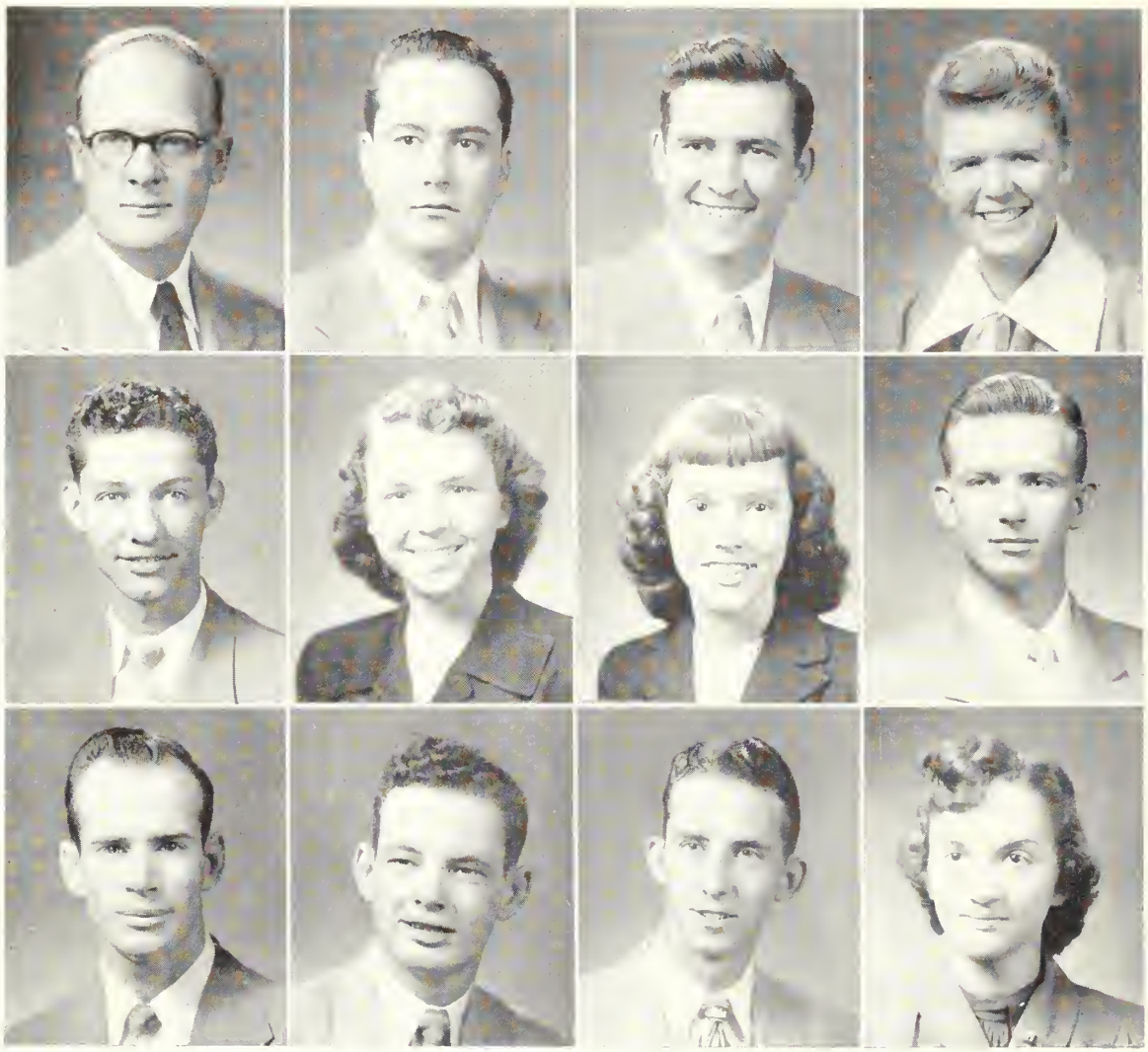

First Row:

JOHN D. ADAMS . . . . . Fort Lauderdale, Fla.

JASPER ALSBROOKS . . . . . Sumter, S. C.

ROBERT J. ANDRESS . . . . . Nashville, Tenn.

LaVERA APPLEGATE . . . . . Jamestown, Tenn.

Second Row:

JACK ARCHER . . . . . Brazil, Ind.

YVONNE BENNETT . . . . . Marmet, W. Va.

ETHELENE BIGGS . . . . . Lewisburg, Tenn.

KENNETH BOYETTE . . . . . Hahira, Ga.

Third Row:

ROBERT BREEDLOVE . . . . . Hamilton, Ga.

BILL BRIDGES . . . . . Chattanooga, Tenn.

GRANT BROWNING . . . . . Logan, W. Va.

MILDRED CAMPBELL . . . . . High Point, N. C.

SOPHOMORES

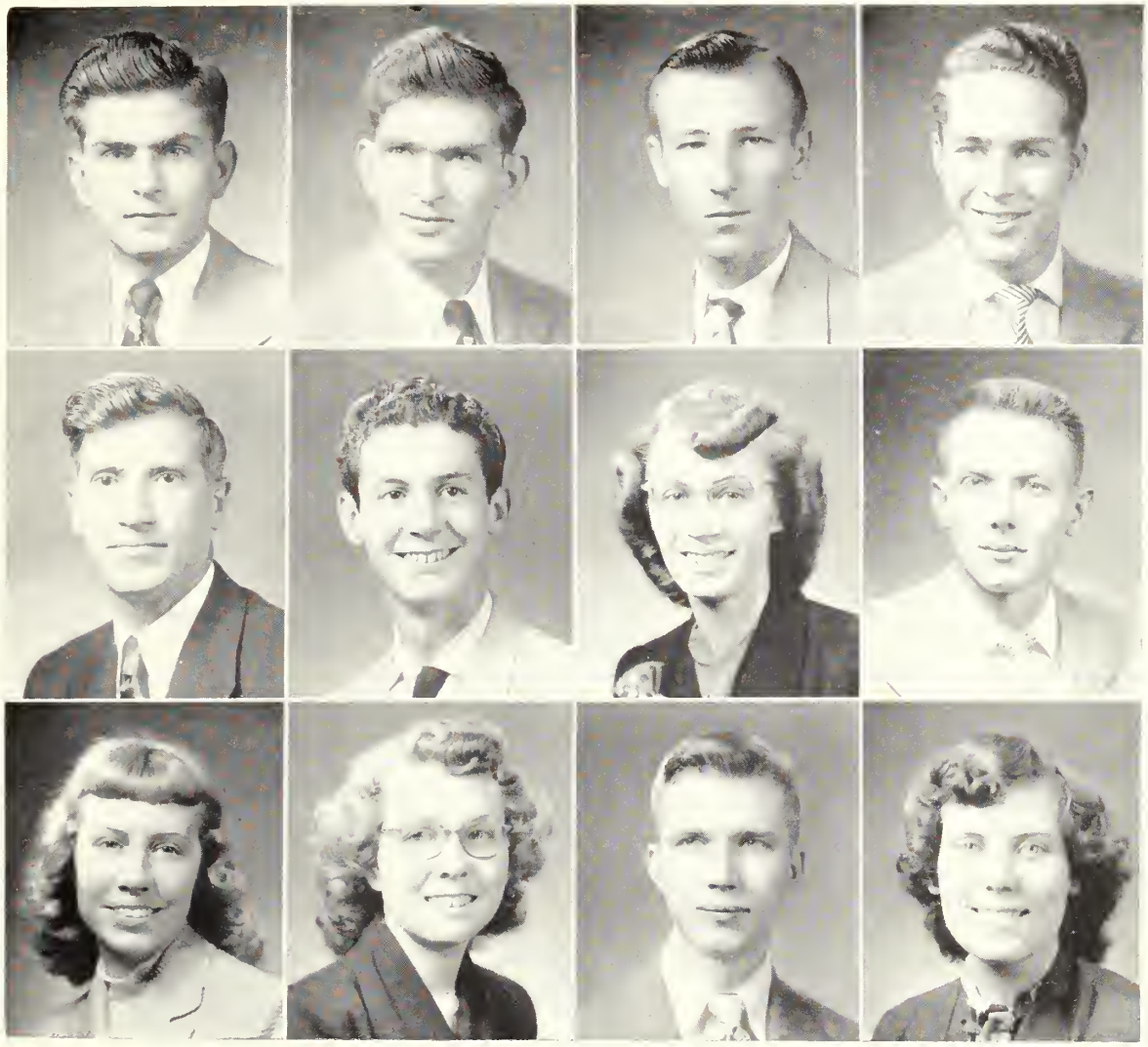

First Row:

EARL CHILDERS . . . . . Louisville, Ky.

RAYMOND CHILDERS . . . . . Louisville, Ky.

KENNETH CLEMENTS . . . . . Wrightsville, Ga.

DONALD CORK . . . . . Tuscaloosa, Ala.

Second Row:

JERRY COSTA . . . . . Nashville, Tenn.

BILLY CRANE . . . . . Gallatin, Tenn.

LOUISE CRAVENS . . . . . Lawrenceburg, Tenn.

JAMES CROSSMAN . . . . . Nashville, Tenn.

Third Row:

FRANCES CYPERT . . . . . Florence, Ala.

ELDRED DAVIS . . . . . London, Tenn.

CHARLES DUCKETT . . . . . Franklin, Tenn.

CHRISTINA ELKINS . . . . . Wurtland, Ky.

Class of 1954

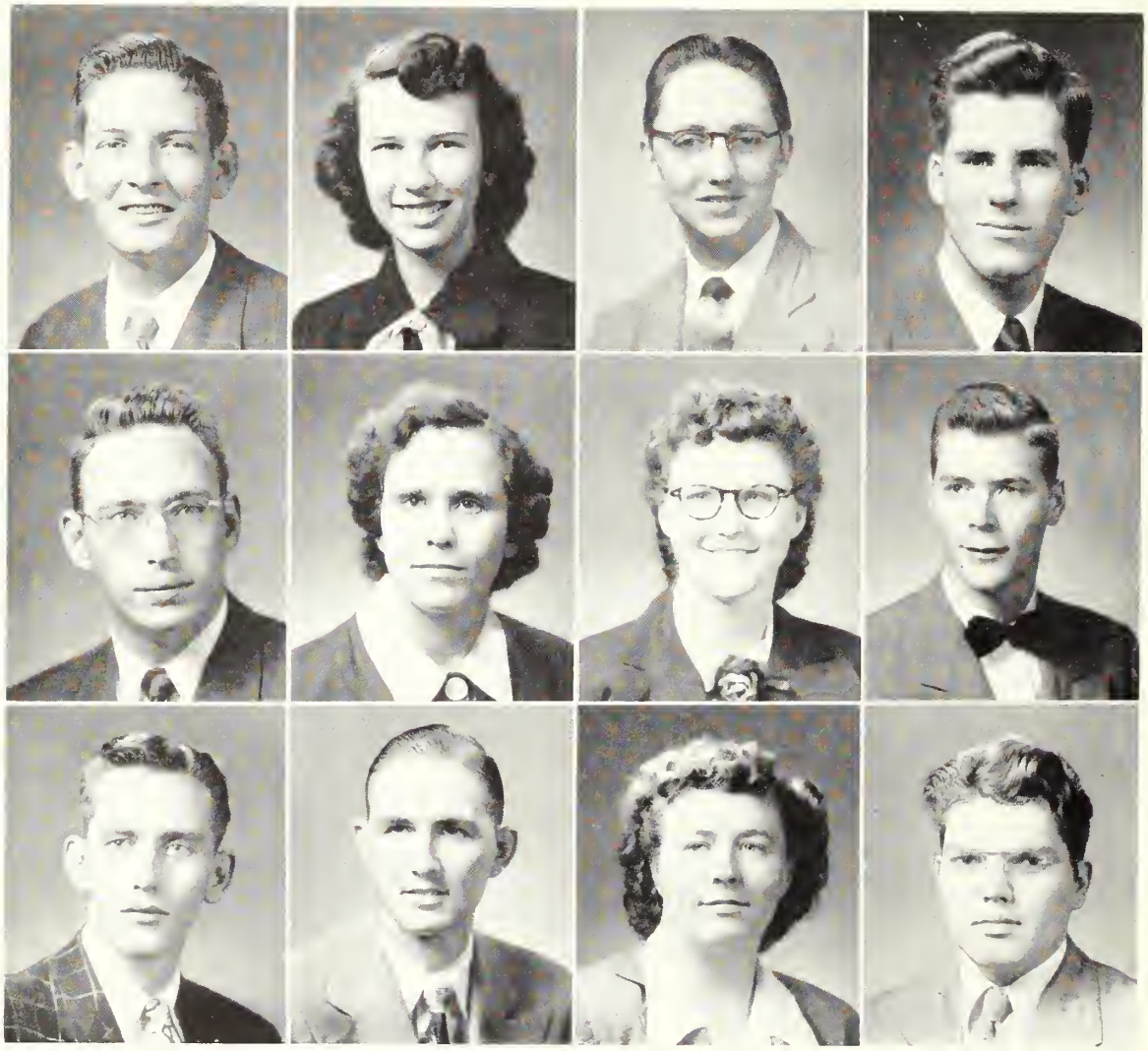

First Row:

JOHN FARMER . . . . . Miami, Fla.

FRANCES FOSTER . . . . . Nashville, Tenn.

HERBERT H. FOXWORTHY, JR. . . . . Richmond, Ind.

WILLARD FROST . . . . . Scottsville, Ky.

Second Row:

CLAYTON GILMER . . . . . Cartersville, Ga.

HELEN GOBER . . . . . Pontiac, Mich.

GENEVA HAMILTON . . . . . Ashland, Ky.

BILL HARRIS . . . . . Sulphur Springs, Tex.

Third Row:

ELMER HEABERLIN . . . . . Wurtland, Ky.

DOUGLAS HENDON . . . . . Florence, Ala.

RUTH HIEFTJE . . . . . Muskegon, Mich.

WILLIAM HILL . . . . . Vincent, Ohio

SOPHOMORES

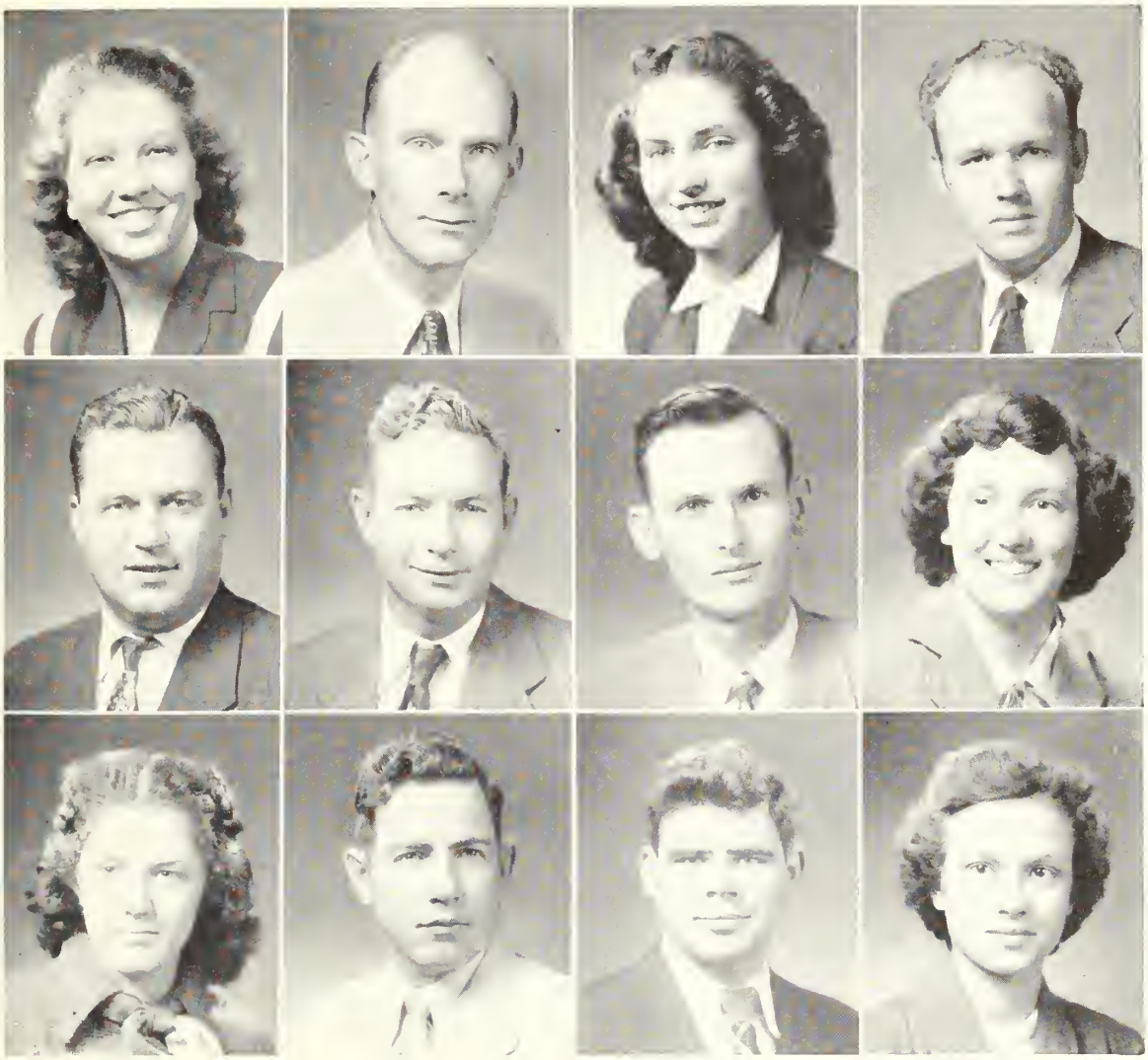

First Row:

MARTHA JORDICK . . . . . Bellaire, Ohio
ARTHUR L. KIMMERY . . . . . Nashville, Tenn.
NELL KNIGHT . . . . . Birmingham, Ala.
SHERMAN LEONARD . . . . . Arlington, Va.

Second Row:

JOSEPH V. LEWELLEN . . . . . Nashville, Tenn.
HARVEY LOLLEY . . . . . Uniontown, Ala.
R. E. MANER . . . . . Savannah, Ga.
JANRIS McMANUS . . . . . Nashville, Tenn.

Third Row:

MARY ROSE MERCHANT . . . . . Jasper, Ala.
VERBON E. MURPHREE . . . . . Trade, Ala.
LAURIE MURRAY . . . . . Jacksonville, Fla.
FRANCES NICHOLS . . . . . Uniontown, Ala.

Class of 1954

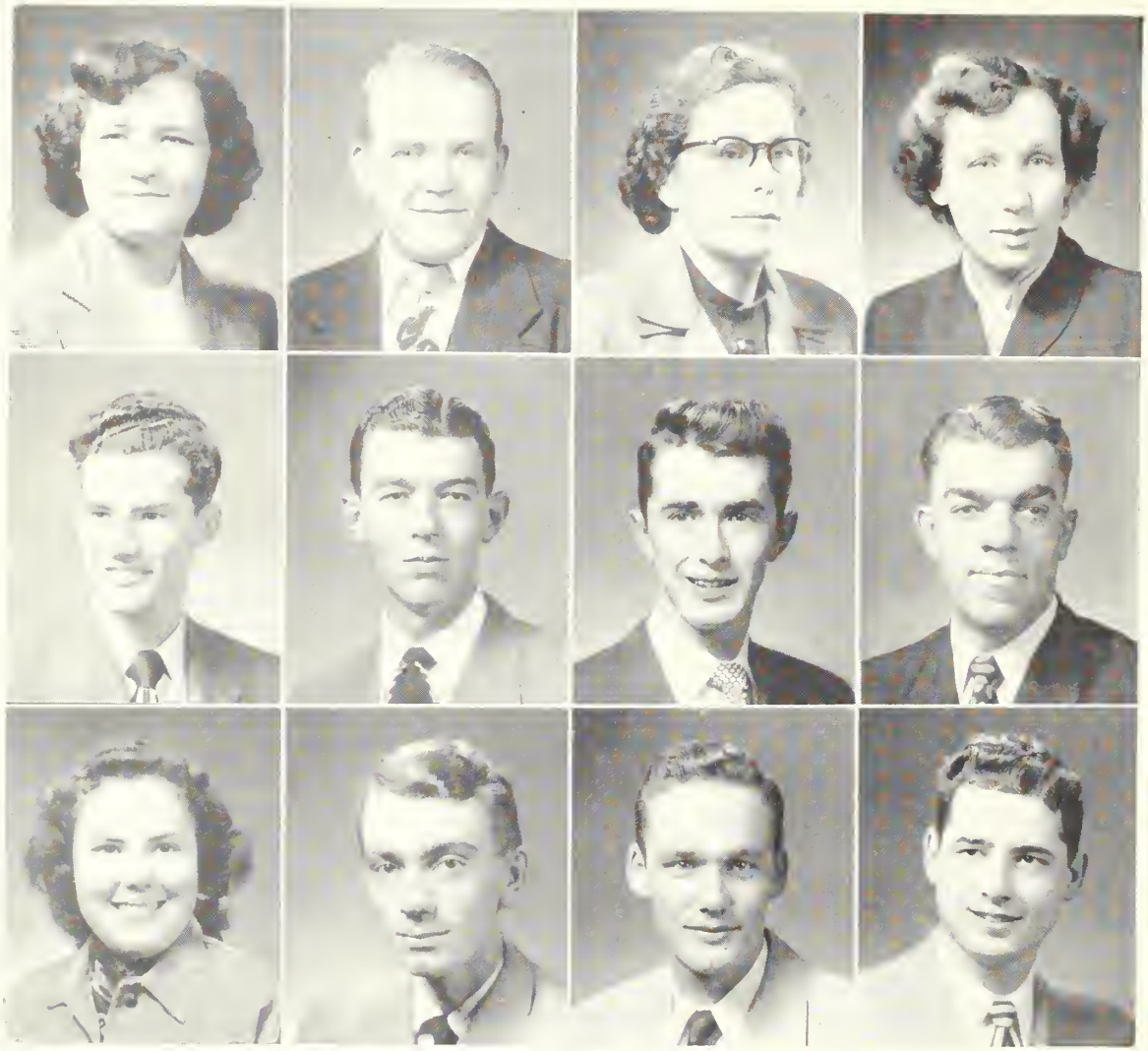

First Row:

BETY SUE PATTON . . . . . Palmer, Tenn.

ROY PHILEMON . . . . . Nashville, Tenn.

LOUISE PHILLIPS . . . . . Russellville, Ala.

YVONNE PLATT . . . . . Mobile, Ala.

Second Row:

JOHN PRICE . . . . . Louisville, Ky.

MERLIN PROVANCE . . . . . Belleville, W. Va.

BILL ROBINSON . . . . . Nashville, Tenn.

M. H. ROZZELL . . . . . Nashville, Tenn.

Third Row:

LaRHEA SAMPLES . . . . . Frank, W. Va.

WAYNE SHELTON . . . . . Nashville, Tenn.

ROBERT SHERRILL . . . . . Miami, Fla.

BILL SLONECKER . . . . . Nashville, Tenn.

SOPHOMORES

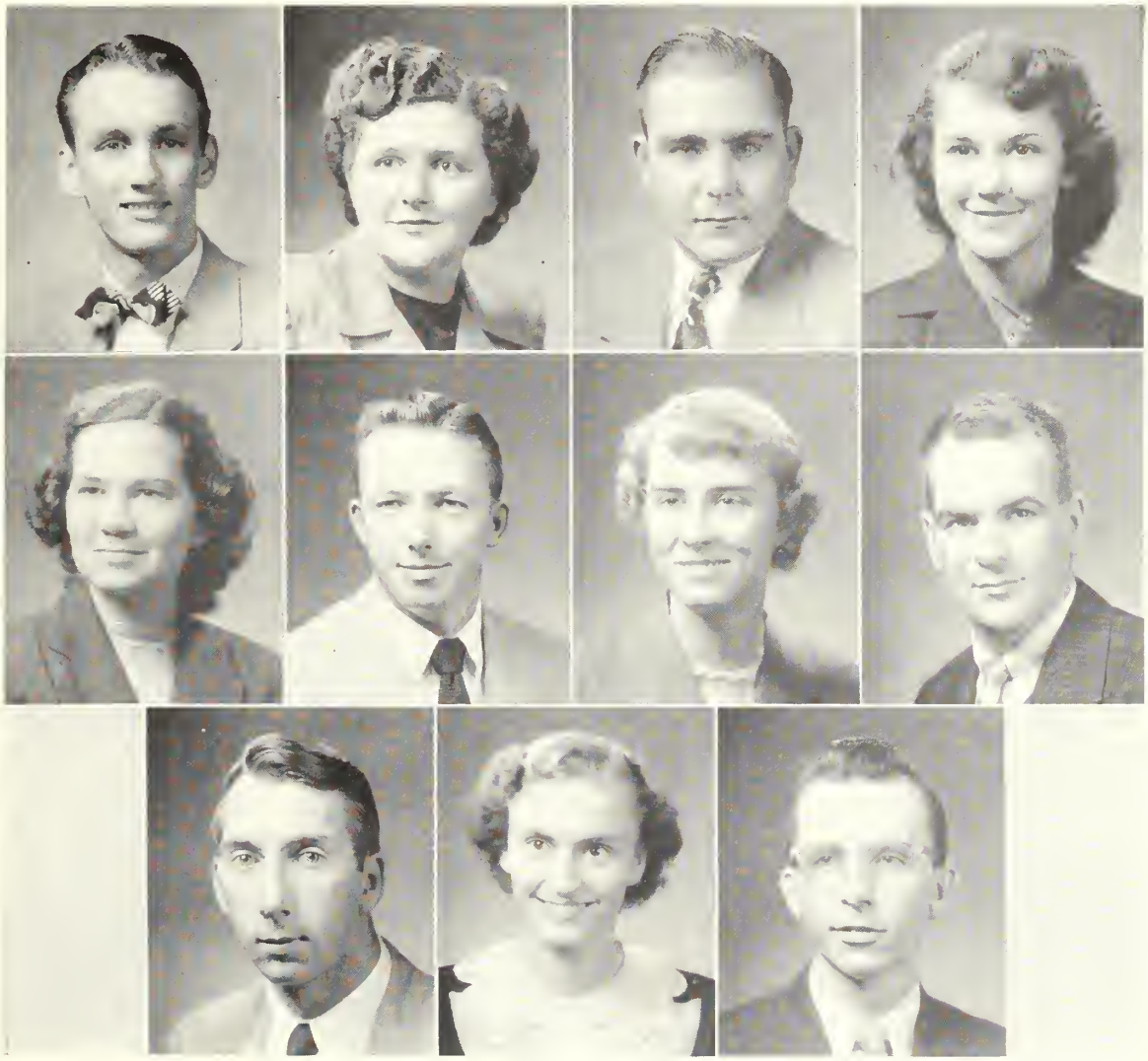

First Row:

BEN SPEER . . . . . Nashville, Tenn.

EULA JEAN STEPHAN . . . . . Louisville, Ky.

WILLIAM STEWART . . . . . Nashville, Tenn.

PEGGY STOKER . . . . . Fulton, Ky.

Second Row:

NELL STONE . . . . . Lizemore, W. Va.

EARL STOREY . . . . . Aurora, Ind.

PEGGY TRUNDLE . . . . . Ringgold, Ga.

C. F. VAN GUNDY . . . . . Jacksonville, Fla.

Third Row:

CHARLES WALLACE . . . . . Nashville, Tenn.

ALENE WHITMAN . . . . . Mobile, Ala.

THOMAS E. WIGHT . . . . . Jacksonville, Fla.

Class of 1954

FRESHMEN

CLASS OFFICERS

CHARLES HODGE . . . . . President

RACHEL RUSHING . . . . . Vice-President

RUBY MURRELL . . . . . Secretary

BEN SHEARRER . . . . . Treasurer

ANNA STUCKI . . . . . Reporter

MISS MABEL COONER
Sponsor

Charles Hodge received Cake Code from Billy Crane

Class of 1955

First Row:

PAUL ACHHAMMER . . . . . Steubenville, Ohio
FRANK ADKINS . . . . . Birmingham, Ala.
ROBERT AGNER . . . . . Madison, Fla.
SHIRLEY BASH . . . . . Kenova, W. Va.
SAMMIE BELL . . . . . Sheffield, Ala.
NETTIE BELVIN . . . . . Richmond, Va.

Second Row:

PEGGY BENSON . . . . . Nashville, Tenn.
NORMA BEVARS . . . . . Louisville, Ky.
RAY BOWLING . . . . . Wheelersburg, Ohio
WILLARD BRINKMAN . . . . . Jacksonville, Fla.
GERALD BRINSON . . . . . Miami, Fla.
JOHN R. BROWNING . . . . . Man, W. Va.

Third Row:

DOROTHY BURKE . . . . . Lake Mary, Fla.
WILLIAM R. BYRD . . . . . Nashville, Tenn.
VIRGINIA CALKIN . . . . . Greeneville, Tenn.
BEVERLY CARPENTER . . . . . Flint, Mich.
NORMA CARPENTER . . . . . Chester, W. Va.
MARTHA CHAPPELL . . . . . Corbin, Ky.

Fourth Row:

WALTER E. COTTRELL . . . . . Nashville, Tenn.
EUNICE COURTS . . . . . Cincinnati, Ohio
RUTH CRAVENS . . . . . Hartville, Mo.
FREEMAN DAVIS . . . . . Ojito, N. Mex.
WILBUR DAVIS . . . . . Bradenton, Fla.
EDWIN DEESE . . . . . Jacksonville, Fla.

Fifth Row:

PEGGY DODD . . . . . Charleston, W. Va.
MARVIN DONALDSON . . . . . Lima, Ohio
WILLARD DRAKE . . . . . Chattanooga, Tenn.
MARY DRISKELL . . . . . Atlanta, Ga.
W. R. DUNCAN . . . . . Mobile, Ala.
NADINE EVANS . . . . . Brookhaven, Ga.

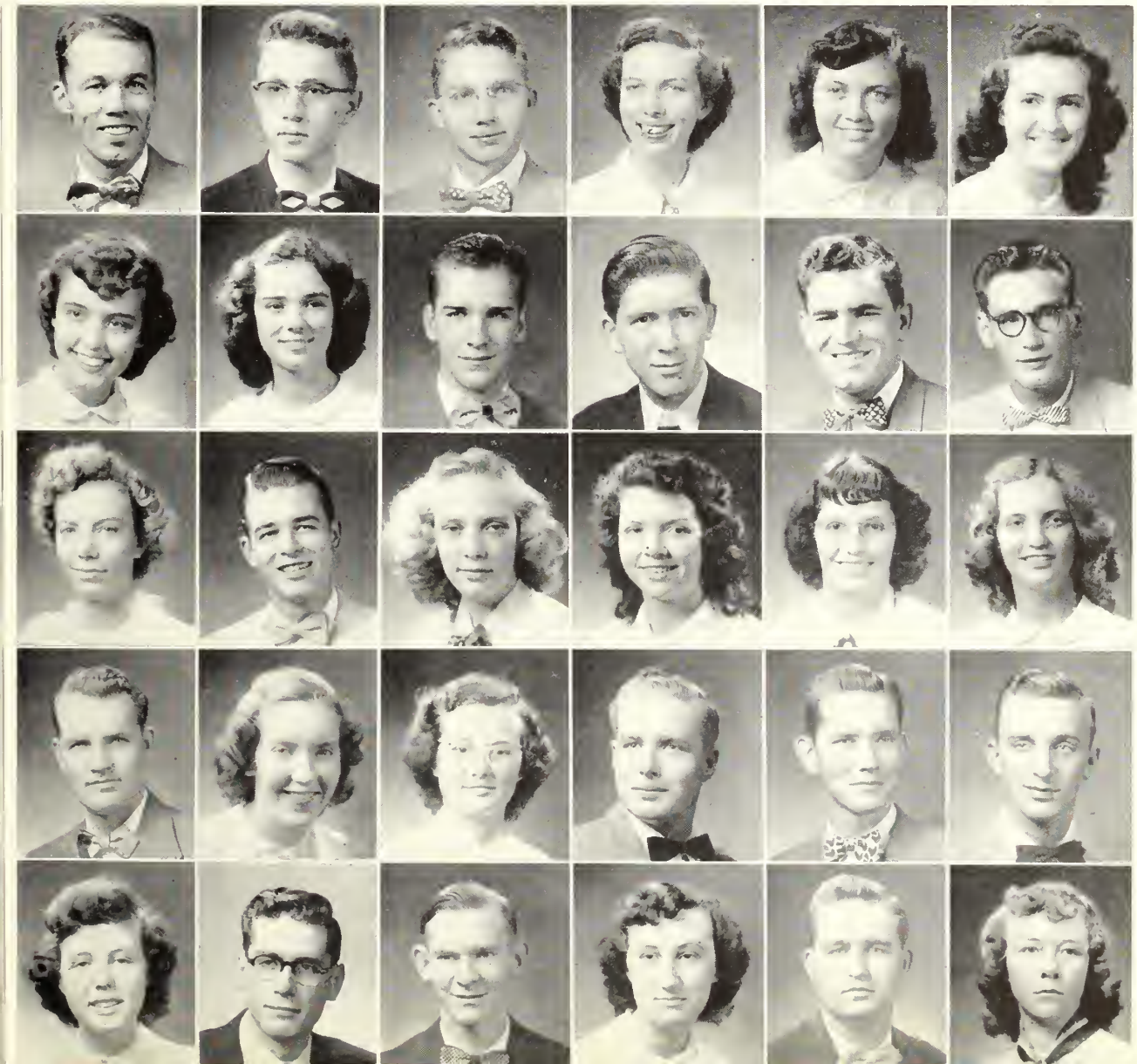

FRESHMEN

First Row:

RUTH EVANS . . . . . Cullman, Ala.
DALE EVERSOLE . . . . . Dayton, Ohio
PAUL FITCH . . . . . Bluefield, W. Va.
MARY ETHEL FOSTER . . . . . Lanett, Ala.
JOAN FREED . . . . . Elkhart, Ind.
WESLEY GARR . . . . . Louisville, Ky.

Second Row:

JOYCE GARRISON . . . . . Cullman, Ala.
HAROLD GENTRY . . . . . Nashville, Tenn.
ROBERT GILLILAND . . . . . Belle, W. Va.
HOMER GRAHAM . . . . . Charleston, W. Va.
IRIS JANE GUNTHER . . . . . Frankfort, Ky.
RAY HADDIX . . . . . Elkins, W. Va.

Third Row:

OMER HAMILTON . . . . . Maryville, Tenn.
EARLINE HARDEN . . . . . Miami, Fla.
EDITH HARRIS . . . . . Jasper, Ala.
HARRY LEE HASTY . . . . . Shelbyville, Tenn.
MARY HENDERSON . . . . . Wierton, W. Va.
CHARLES HODGE . . . . . Memphis, Tenn.

Fourth Row:

JACK HOLLAND . . . . . Miami, Fla.
PHYLLIS HUDSON . . . . . Charleston, W. Va.
RAY IHRIG . . . . . Fort Thomas, Ky.
ROBERT INGRAM . . . . . Sumter, S. C.
BETTY JEWELL . . . . . Columbia, Tenn.
LEILA JONES . . . . . Richmond, Ky.

Fifth Row:

M. R. KENOYER . . . . . Jacksonville, Fla.
GLENN KEYS . . . . . Nashville, Tenn.
BELVA KILLIAN . . . . . De Soto, Mo.
JAMES KIMBRELL . . . . . Birmingham, Ala.
JOE KIRKUS . . . . . Barnesville, Ga.
GARTH KLEPFER . . . . . Indianapolis, Ind.

Class of 1955

First Row:

FAYE LAYFIELD . . . . . Nashville, Tenn
NATHALENE LOWERY . . . . . Houston, Miss.
THOMAS McCLAIN . . . . . Culter, Ohio
DAVID MARTIN . . . . . Berea, Ky.
ALICE MAURICE . . . . . Miami, Fla.
GENEVA MAYS . . . . . Nashville, Tennessee

Second Row:

KENNETH MAZE . . . . . Parkersburg, W. Va.
HERMAN MEEKS . . . . . Jacksonville, Fla.
DOUGLAS MEREDITH . . . . . Miami, Fla.
ARLINE MIDDENDORF . . . . . St. Louis, Mo.
BOB MIDDENDORF . . . . . St. Louis, Mo.
INEZ MILLER . . . . . Winchester, Va.

Third Rrow:

JEAN MONEY . . . . . So. Corbin, Ky.
RUBY MURRELL . . . . . Caruthersville, Mo.
ROEL NABORS . . . . . Grenada, Miss.
MARY O'BRIEN . . . . . Blytheville, Ark.
PATRICIA O'NEAL . . . . . Louisville, Ky.
HENRY OSBORN . . . . . Lanett, Ala.

Fourth Row:

GEL PEARSON . . . . . Huntsville, Ala.
SAM PICKENPAUGH . . . . . Morgantown, W. Va.
KATHLEEN POPE . . . . . Cartersville, Ga.
MARION PRESSLEY . . . . . Fort Mill, S. C.
PATRICIA PRIBBLE . . . . . Fort Lauderdale, Fla.
JOAN PROFFER . . . . . Cape Girardeau, Mo.

Fifth Row:

RICHARD RANSBOTTOM . . . . . Sanford, Fla.
CHARLES RHYNE . . . . . Nashville, Tenn.
ROY ROBERTS . . . . . Chattanooga, Tenn.
MATTIE ROBINSON . . . . . Lockland, Ohio
RAYMOND HOWARD ROGERS . . . . . Daytona Beach, Fla.
THOMAS ROWAN . . . . . Lake City, Fla.

FRESHMEN

First Row:

NORMA ROWLAND . . . . . Nashville, Tenn.
RACHEL RUSHING . . . . . Oak Hill, W. Va.
BEN SHEARRER . . . . . Nashville, Tenn.
JAMES SHERON . . . . . Lancaster, Ky.
BETTY SMALLWOOD . . . . . Lanett, Ala.
HAROLD SMITH . . . . . Falling Rock, W. Va.

Second Row:

RUTH SONES . . . . . St. Louis, Mo.
ANNA STUCKI . . . . . Birmingham, Ala.
WALTER TABOR . . . . . Bluefied, W. Va.
GLORIA TAYLOR . . . . . Gainesville, Ga.
ROY THOMPSON . . . . . Adrian, Ga.
BILLIE TONEY . . . . . Nashville, Tenn.

Third Row:

DON TOOLE . . . . . Decatur, Ill.
ORVILLE TOY . . . . . Louisville, Ky.
ROBERT TURNER . . . . . Jacksonville, Fla.
GLENNA VARNEY . . . . . Logan, W. Va.
EUNICE WACHTEL . . . . . Nashville, Tenn.
DONALD WARD . . . . . Charleston, W. Va.

Fourth Row:

ROBERT WELLS . . . . . Dayton, Ohio
CATHERINE WHITEHEAD . . . . . Rockledge, Ga.
FRANCES WINDER . . . . . Chester, W. Va.
MYRENE WOOD . . . . . Waycross, Ga.
BETSY YORK . . . . . Wolf River, Tenn.

JUNIOR THEOLOGICAL

CLASS OFFICERS

GEORGE A. FENDER . . . . . President

JAMES LUCIUS . . . . . Vice-President

JOHN ROBINSON . . . . . Secretary-Treasurer

RAYMOND JONES . . . . . Reporter

PROF. KOY PHILLIPS
Sponsor

Prof. Phillips assisting some students in registration

JUNIOR

First Row:

OWEN DEAN ALEXANDER . . . . . Belpre, Ohio
LADDIE R. BIRKHIMER . . . . . Wierton, W. Va.
MARTHA L. BIRKHIMER . . . . . Wierton, W. Va.
RAYMOND C. CARPENTER . . Point Pleasant, W. Va.
GEORGE E. DAVIS . . . . . Rock Mills, Ala.
LEONARD JAMES DAWS . . . . . Dayton, Ohio

Second Row:

R .B. DOWD . . . . . Monroe, La.
GEORGE FENDER . . . . . Valdosta, Ga.
EDWARD GANT . . . . . Newell, W. Va.
GEORGE T. GIBBS . . . . . Nashville, Tenn.
WILLIAM L. GILBO . . . . . Nashville, Tenn.
WINFRED GLEAVES . . . . . Nashville, Tenn.

Third Row:

JOHN W. HERRALD . . . . . St. Albans, W. Va.
NORMAN B. HIGGINBOTHOM . . Forest Cottage, Ky.
WILLIAM HOGAN . . . . . Birmingham, Ala.
EUGENE HUMPHRIES . . . . . Nashville, Tenn.
EARL D. HYATT . . . . . Nashville, Tenn.
MELVIN JARRATT . . . . . Blytheville, Ark.

Fourth Row:

RAYMOND LESLEY JONES . . . . . Orangeburg, S. C.
BOBBY KEA . . . . . Adrian, Ga.
JAMES LUCIUS . . . . . Houlka, Miss.
LEWIS McCONNELL . . . . . Nashville, Tenn.
INMAN McMAHON . . . . . Melbourne, Fla.
RAYMOND MERRIMAN . . . . . Chattanooga, Tenn.

THEOLOGICAL

First Row:

JOHN OSBORNE . . . . . Lanett, Ala.

WILLIAM PATRICK . . . . . Charleston, W. Va.

CHARLES S. PATTON . . . . . Palmer, Tenn.

EARL W. PIERCE . . . . . Pineville, Ky.

JOE POWELL . . . . . Portland, Tenn.

JOSEPH E. RAUCH . . . . . Columbia, S. C.

Second Row:

ART RENFRO . . . . . Madison, W. Va.

CARLOS RENFRO . . . . . Madison, W. Va.

BRADY OTIS RIFFLE . . . . . Nashville, Tenn.

JOHN ROBINSON . . . . . Huntington, W. Va.

FRANK RYALL . . . . . Chattanooga, Tenn.

EDWARD SMALLWOOD . . . . . Lanett, Ala.

Third Row:

H. F. SMITH . . . . . Louisville, Ky.

EUGENE TARTER . . . . . Lagro, Ind.

HERBERT THOMPSON . . . . . Lanett, Ala.

HOWARD TRIPP . . . . . Pahokee, Fla.

EDWARD WATSON . . . . . New Smyrna Beach, Fla.

JACK CARL WATSON . . . . . New Smyrna Beach, Fla.

Fourth Row:

EUGENE WEAKLEY . . . . . Nashville, Tenn.

WALTER WHITE . . . . . London, Ohio

First Row:

MAURICE EVANS . . . . . Nashville, Tenn.
HALLIE F. FENDER. . . . . Valdosta, Ga.
HELEN KILLGORE. . . . . Nashville, Tenn.

Second Row:

JOSEPH L. KILLGORE. . . . . Nashville, Tenn.
ELSIE KOLAR. . . . . Boulder, Colo.
ARLIE CLARE MARTIN. . . . . Berea, Ky.

Third Row:

LOLA MERRIMAN. . . . . Chattanooga, Tenn.
GLADYS REED. . . . . Boulder, Colo.
IVA JANE WALLACE. . . . . Charleston, W. Va.

SPECIAL STUDENTS

WINTER QUARTER STUDENTS

First Row:

CHARLES CUNNINGHAM Jacksonville, Fla.
LILLIAN FELKER . . . Louisville, Ky.
GEORGE FERGUSON . . . Nashville, Tenn.
DALE HILKERT . . . . . Lewisburg, Pa.
DORIS HILKERT . . . . . Lewisburg, Pa.
ESTHER HILKERT. . . . . Lewisburg Pa.

Second Row:

WARREN HILKERT . . . Lewisburg, Pa.
EDWARD KELLEY . . . Owensboro, Ky.
LAVEDA MARTIN Lake Wales, Fla.
SAMUEL MARTIN Colorado Springs, Colo.
BOBBY MITCHELL . . . Sumter, S. C.
LULA ANN MOON . . . . Huntsville, Ala.

Third Row:

GLEN MURRELL . . . Clarksville, Tenn.
CHARLES RICHARDS . . Cincinnati, Ohio
BEATRICE SHARPTON . . . . Cullman, Ala.
MAVIS SHARPTON . . . Cullman, Ala.
EUGENE SIMPSON . . Concord, N. C.
HAROLD SPENCER North Manchester, Ind.

Fourth Row:

MARY ANN SPENCER . . Tuscaloosa, Ala.
SHIRLEY VAN GUNDY . . Jacksonville, Fla.
DONNA SAMSON . . . Nashville, Tenn.
CURTIS SPRAKER . . . Bluefield, W. Va.
HAROLD WETMORE Jacksonville, Fla.
GEORGE EDWARD YORK Jamestown, Tenn.

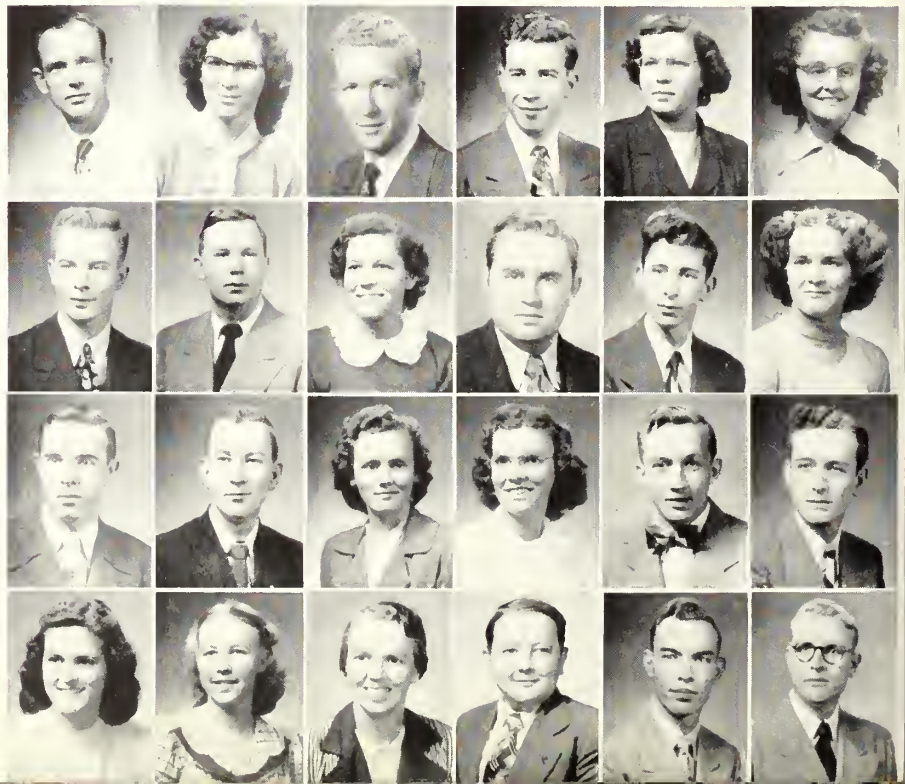

Summer School
Faculty

SUMMER SCHOOL, 1951

Summer School Students

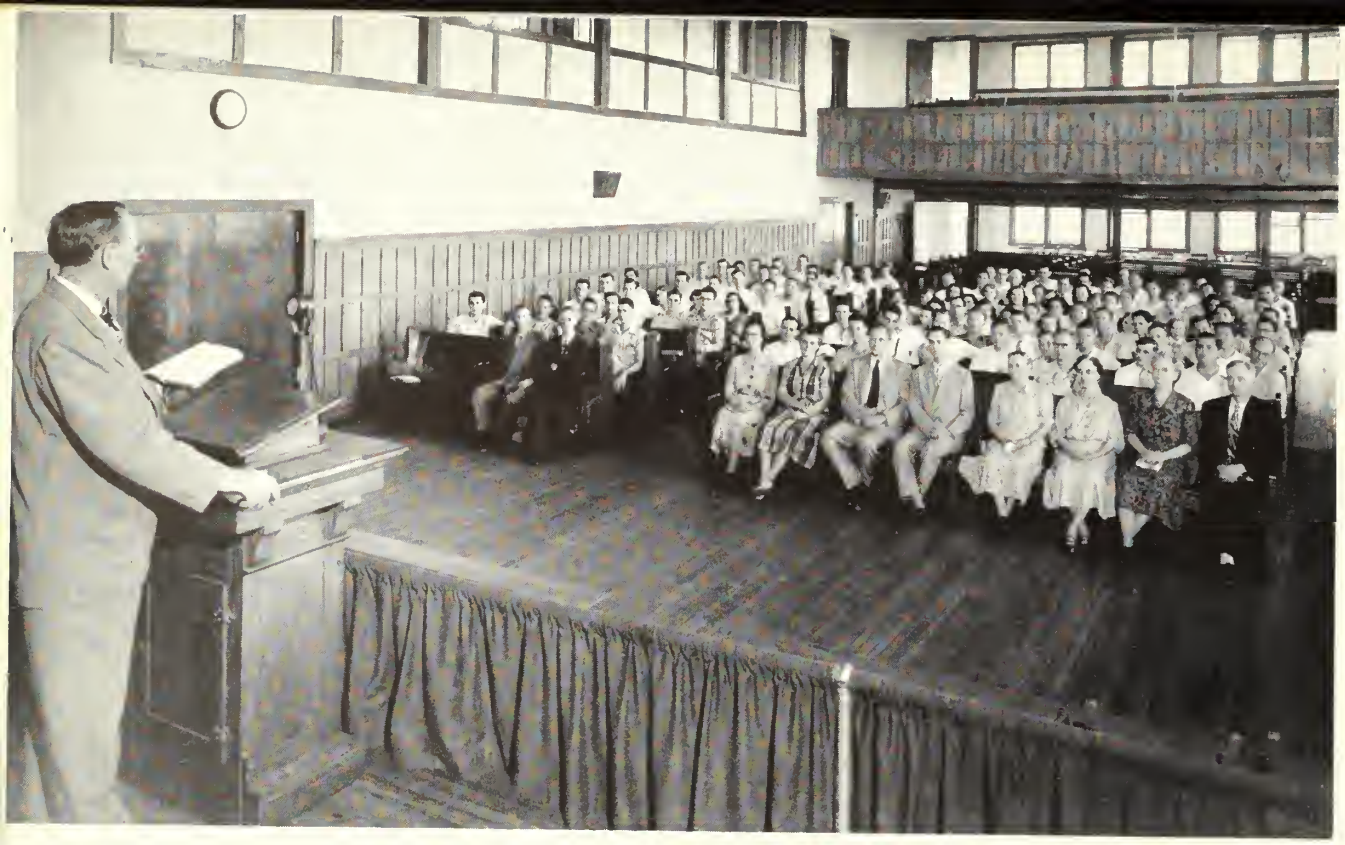

Chapel time, as refreshing as an oasis to summer school students

SUMMER SCHOOL

The Summer School session is twelve weeks. Everyone should have the pleasure of taking a course straight through the week for it gives a more lasting impression of the subject.

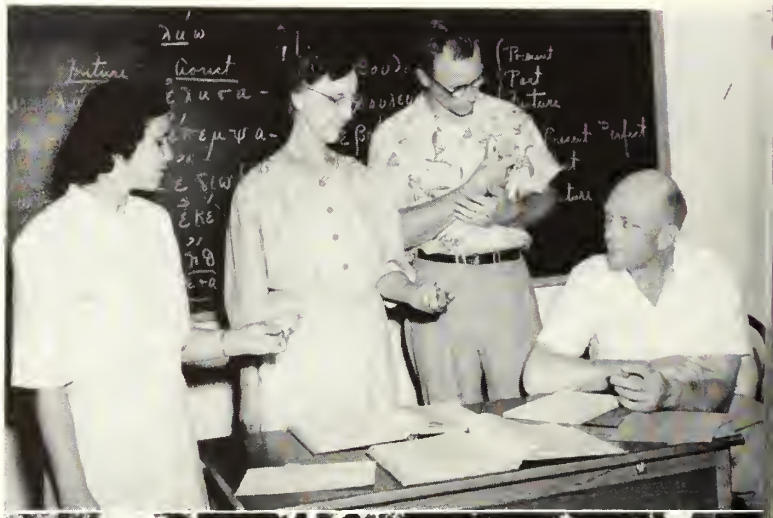

TOP RIGHT: Archaeology students view ancient tablets

LOWER RIGHT: Lessons out on the lawn

High School

First Row:

VIRGINIA ARNOLD . . . . . Raceland, Ky.
MARY BERRY . . . . . Columbus, Ga.
LAVERNE BROWN . . . . . High Point, N. C.
PHYLLIS BURKHART . . . . . Winslow, Ind.
BARBARA COLE . . . . . Rossville, Ga.

Second Row:

JAMES COLEY . . . . . Gallatin, Tenn.
SUE CORK . . . . . Fredericktown, Mo.
BILL COVERDILL . . . . . Jacksonville, Fla.
DON DIXON . . . . . Ashland, Ky.
GENEVA FRANZ . . . . . Ashland, Ky.

Third Row:

HILTON GILLESPIE . . . . . Cairo, Ga.
ALBERT GREEN . . . . . Sanford, Fla.
LOUISE HALL . . . . . Dayton, Ohio
CHARLES HALLIBURTON . . . . . Monoville, Ga.
KENNETH HOCKIN . . . . . Alvin, Texas

Fourth Row:

PEGGY HOLT . . . . . Florence, Ala.
JAMES HOWARD . . . . . Lancing, Tenn.
DANIEL MAXWELL . . . . . San Angelo, Tenn.
MABEL MAY . . . . . Ashland, Ky.
CAROLYN RUTH MINTON . . . . . Kirksey, Ky.

SENIORS

First Row:

JUANITA ORNDOFF . . . . . Nashville, Tenn.

IRIS PHILEMON . . . . . Nashville, Tenn.

CALVIN PRIVETT . . . . . Mobile, Ala.

GERALDINE ROGERS . . . . . Nashville, Tenn.

CHARLES SEWELL . . . . . Covington, Ky.

Second Row:

JIMMIE SMITH . . . . . Nashville, Tenn.

WYNDELL SMITH . . . . . Osierfield, Ga.

BRENTSON SPRUILL . . . . . Nashville, Tenn.

HOWARD SPRUILL . . . . . Nashville, Tenn.

PAUL TAYLOR . . . . . Akron, Ohio

Third Row:

RETHA THRASHER . . . . . Florence, Ala.

SYLVIA WALLACE . . . . . Chattanooga, Tenn.

ELNORA WILLIAMS . . . . . Jacksonville, Fla.

OFFICERS

HOWARD SPRUILL . . . . . President

SUE CORK . . . . . Vice-President

VIRGINIA ARNOLD . . . . . Secretary

RETHA THRASHER . . . . . Treasurer

JIMMIE SMITH
Best All Round

RETHA THRASHER
Best All Round

WYNDELL SMITH
Most Studious

SENIOR SUPERLATIVES

GENEVA FRANZ
Most Studious

CALVIN PRIVETT
Most Likely to Succeed

MABEL MAY
Most Likely to Succeed

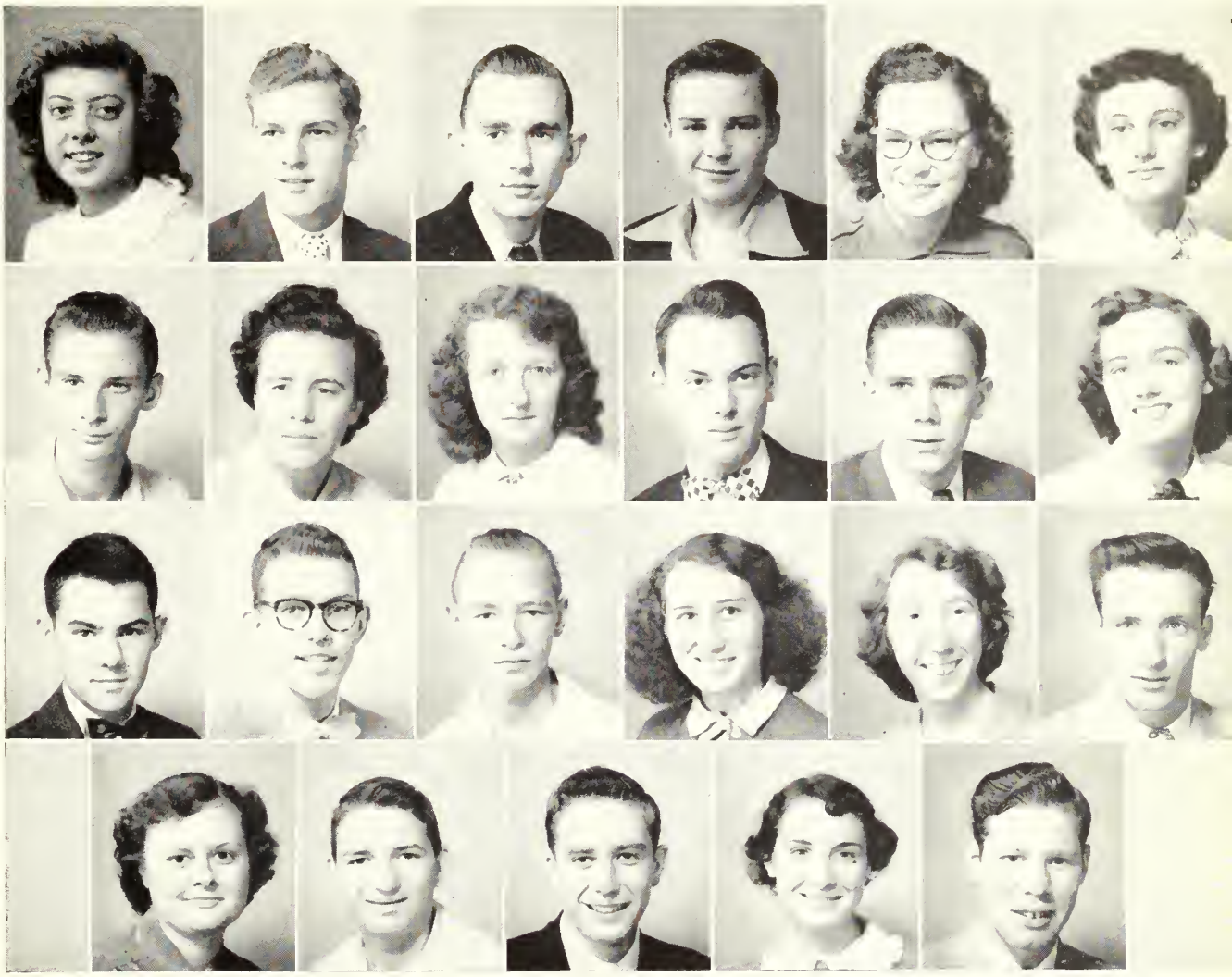

First Row:

MARIAN ADAMS

LYNN CASSEDAY

WILLIAM FRANK CONGER

GILBERT TERRY CRAIG

PHYLLIS GRACE EVERSOLE

PEGGY FANNIN

Second Row:

ROBERT HALE

WINIFRED HALSTEAD

EDRA HAMMOND

JOHN LANCASTER

FORREST McCULLOUGH

MARTHA ANN McKAMEY

Third Row:

WILLIAM FRANK MALONE

WILLIS DALE MARTIN

HERMAN METZGAR

NEVADA MUSSER

ESTHER NAHUMOVICH

JAMES RAGSDALE

Fourth Row:

ESTHER RAY RODGERS

GLENN RUBLE

HAROLD SANDERS

CLARICE SPRUILL

JOSEPH WAYNE SUMMERLIN

J U N I O R S

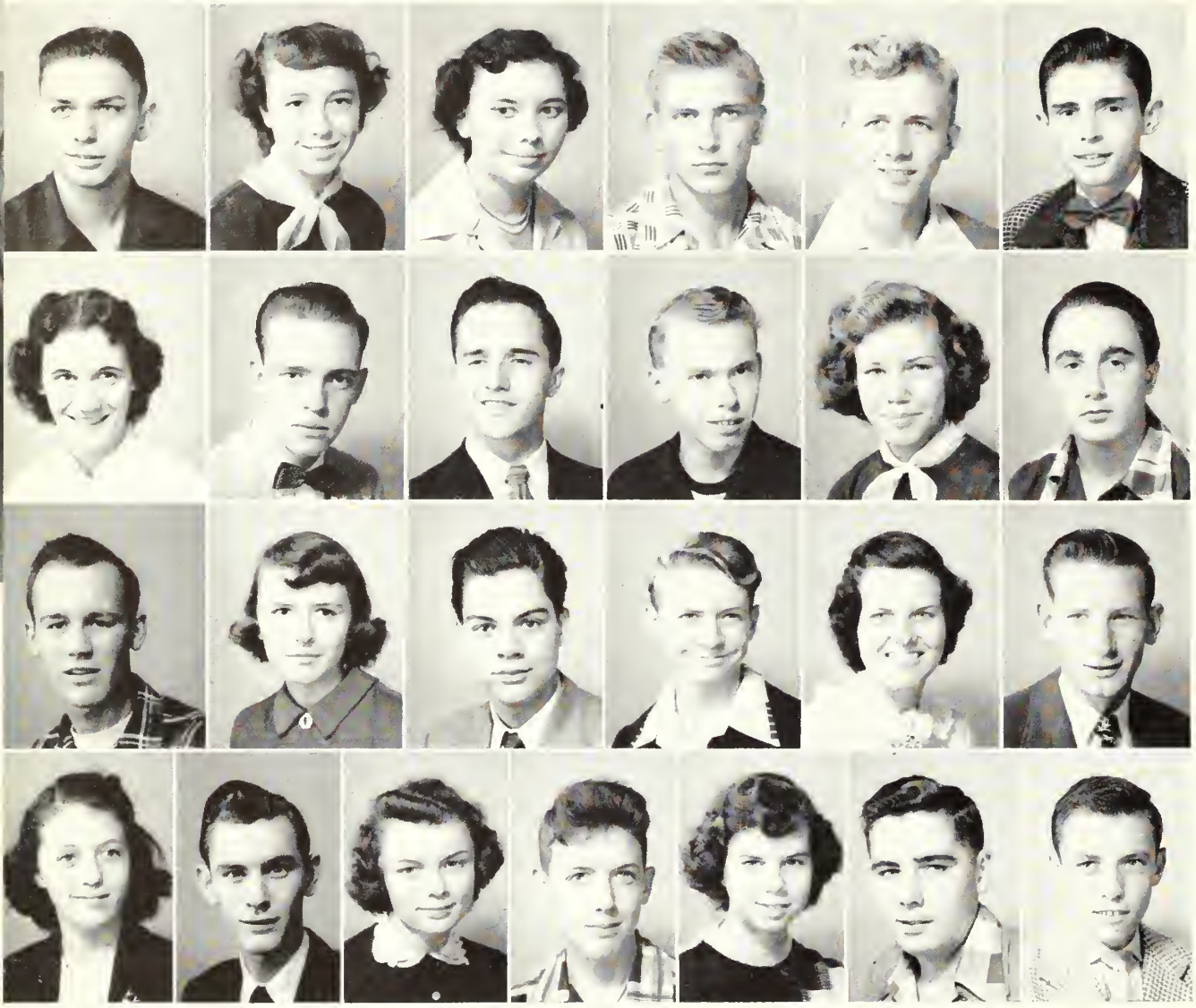

First Row:

BUDDY CRANE
JOYCE MARIE DAVIS
PATRICIA DECKER
VERNON DRAPER
CARY NEAL DUCKETT
DAVIE EDMONDSON

Second Row:

MARILYN ELSEA
CHARLES FOUNTAIN
JACK GREEN
JON HASSELL
MARTHA HAWKS
DALE HEMMERLY

Third Row:

WARNER McPHERSON, JR.
LONA ELLEN MILLER
JIMMIE PICKLESIMER
PHILIP RODGERS
REBECCA JEAN RODGERS
HARRY SCHULTZ

Fourth Row:

EDITH SHAFFER
ROBERT LEE SKIPPER
MYRA GAIL SMITH
WAYNE SULLIVAN
MATTIE PEARL VAUGHAN
JAMES H. VICKERS
JIMMY WHITE

SOPHOMORES

FRESHMEN

DOROTHY BOREN

JERRY BROWN

LONNIE CHITWOOD

EARL COTTRELL

PEARL HESTER COBB

CURTIS RICE GALLOWAY

JERRY GOBER

HARRY HALEY

EMMA J. LEVERETTE

JAMES DAVID LEWELLEN

LARRY DALE SMITH

MELVIN EUGENE SMITH

CHARLES THIBAUT

TOMMY TRAYLOR

REBECCA WACHTEL

WALTER LEE WARPOOL

BONNIE WILLIAMS

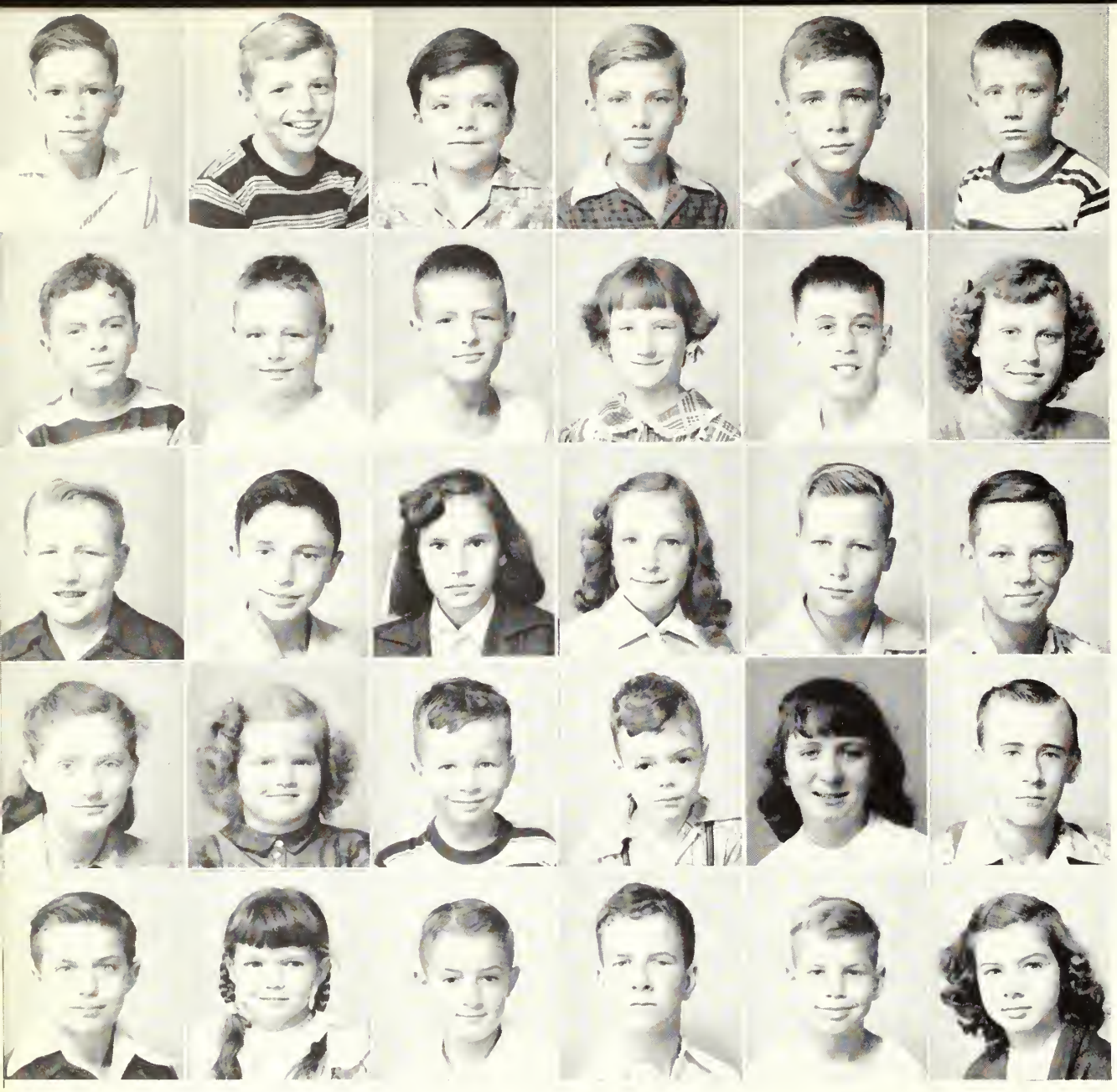

First Row:
JAMES E. ADAMS
ROGER COSTA
DAVID W. DAVIS
TOMMY DAVIS
BILLY GALLOWAY
JACK GALLOWAY

Second Row:
DAVID E. GIVENS
DANNY K. GRESHAM
LOREN P. GRESHAM
JANE HASSELL
LEWIS HASSELL
NANCY HENDERSON

Third Row:
J. W. KENNEDY
LARRY R. KOLAR
LINDA KOLAR
BOB LEWELLEN
JIM MALONE

Fourth Row:
BARBARA JOAN MARTIN
SANDRA MURPHREE
ROYCE REDFORD
MARK RODGERS
MIRIAM ROWLAND
GEORGE RUCK

Fifth Row
DANNY SHAFFER
SYLVIA JEAN SCHNITZLER
ARNOLD SPRUILL
CLYDE TONEY
CHARLES DAVID VAUGHAN
JIMMIE SUE VAUGHAN

DEMONSTRATION SCHOOL

The High School Forensic Club

OUR OWN T.N.C. H.S.

TOP RIGHT: Students gather for singing before class
LOWER RIGHT: Grade School busy at work

Trevecca High School is inspirational as well as educational for it teaches boys and girls Christian principles.

Professor Adams has guided the high school through a successful year. The outings and class meetings have shown school spirit and cooperation among the students. The Forensic Club has gained much experience in speaking by its competition with other schools. It will mean so much to the students in future years to look back on their schooldays that were spent in a Christian influence under Christian teachers and be thankful for the rich experiences.

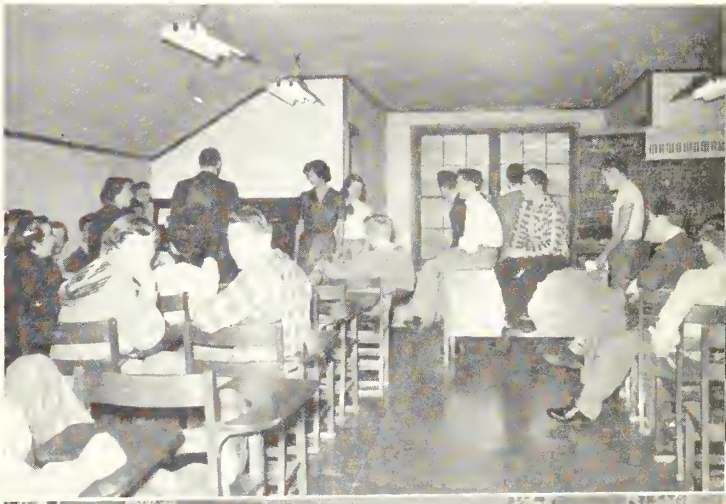

Principal counsels with Seniors each year for their possibilities in the future

Seniors read the bulletin board

Mrs. Shelton teaches English class

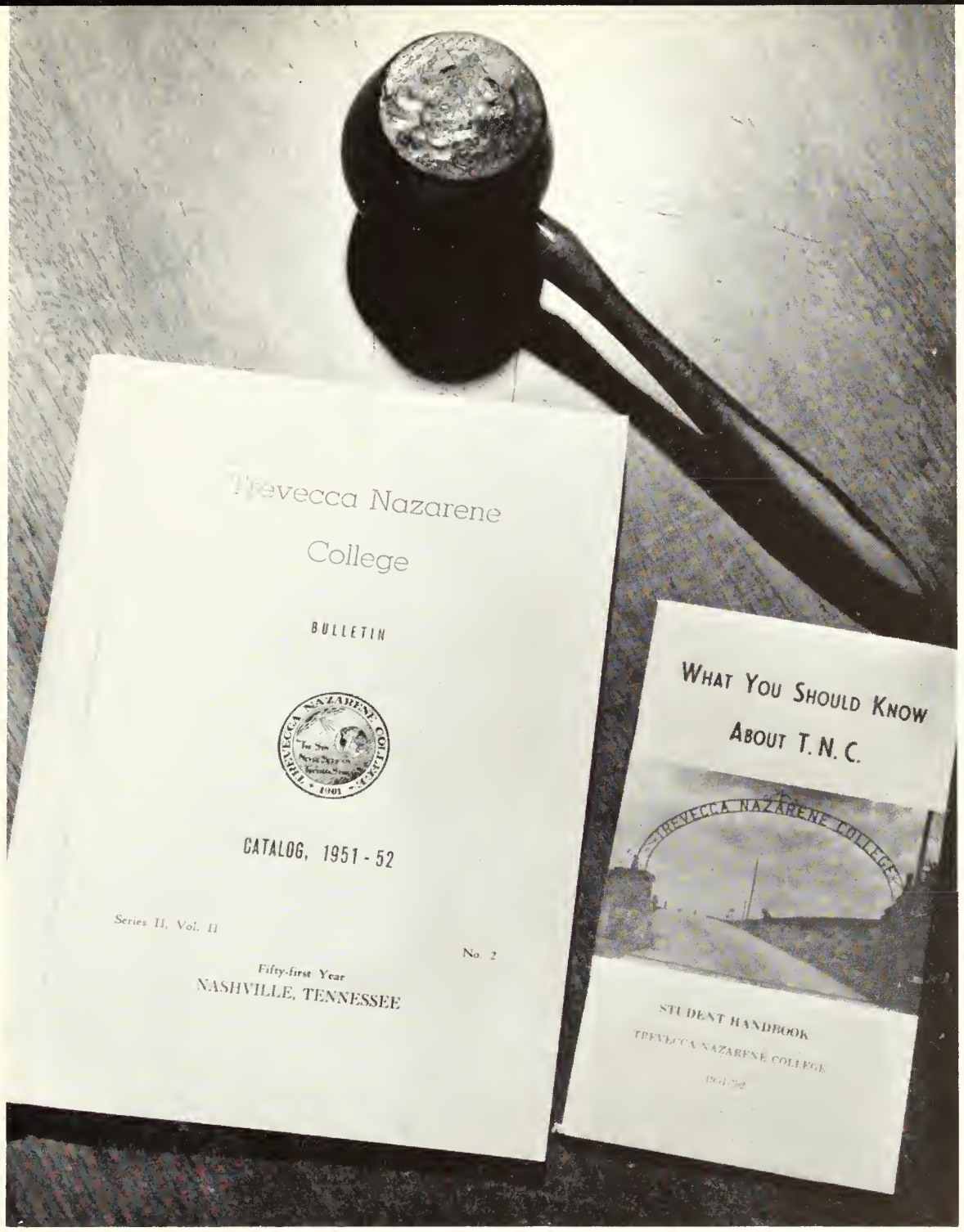

Organizations

QUARTETS AND TRIO

EVANGELAIRES QUARTET

Jimmie Smith, Paul Fitch, Billy Anderson, Billy Crane

TREVECCA TRIO

Mildred Campbell, June Campbell, Rachel Rushing

ATHENIAN QUARTET

Bob Middendorf, Richard Ransbottom, Garth Klepfer, Jack Archer

Spiritual Life

CHAPEL SPEAKERS

Spiritual food is spread in our chapel services. The warmth and glow of the Divine in our midst makes it the most elevating hour of the day. The one whose heart is burdened receives a lift from his heavy load. Students find purpose in their life by answering His call. We sit at the Master's feet, and truly new fervor and peace fills our soul. The messages challenge us to higher heights in attaining our goal in life. As we pray "Thy kingdom come, Thy will be done, on earth as it is in heaven, "we pray, too, that our path may lead in the way of holiness for this is where our feet should tread.

In years to come we will think back over the moments we spent in chapel and remember the times as priceless. We will not be able to keep the services but the spirit of them will live in us, working and enabling us to reach others for Christ. The truths and knowledge of faith and love will be stored in our minds and hearts to someday blossom as a rose upon some desert air.

The fellowship and the tie that binds our hearts in Christian love are never broken even though we depart at the end of the year going north, east, south and west. We carry from the spiritual storehouse of Trevecca power to be a blessing to others.

DR. BASIL MILLER
John T. Benson Lecturer

MRS. RALPH EARLE
Revival Week

DR. EDWARD S. MANN
Student Council Lecturer

REV. C. E. KEYS
Orientation Week

DR. T. W. WILLINGHAM
Messages on Prayer

"Give unto the Lord the glory due unto His name; worship the Lord in the beauty of holiness." Psalms 29:2.

1951-1952

DR. A. B. MACKEY
President's Week

DR. ROY H. CANTRELL
Baccalaureate Sermon

DR. W. T. PURKISER
Commencement Speaker

OFFICERS

J. B. RIGNEY	President
DOUGLAS HENDON	Vice-President
MARJORIE STOCKDALE	Secretary
MALCOLM VARNER	Treasurer
LOWEL FOSTER	Reporter
DR. MAUDE STUNECK	Sponsor

The Ministerial Association is an organization composed of ministerial members of the faculty, ministerial students and those students who are preparing for different types of Christian service. The purpose of its members is to foster high spiritual standards in the college and wherever their influence might reach.

For one week each quarter members of the association furnish the chapel addresses. These are among the finest chapel talks given and the students receive a rich blessing from them. Among their activities this current year has been the promotion of campaigns for the Thanksgiving and Easter missionary offerings.

MINISTERIAL ASSOCIATION

STUDENT WIVES

The wives of Trevecca students meet to have fellowship and receive instructions how to be the most efficient minister's wife. The group has accomplished much in the meetings this year under the able leadership of their sponsor. They feel that they are better qualified to carry on their duties in the home and church life.

OFFICERS

GOLDIE HOLBROOK	President
LOLA MERRIMAN	Vice-President
PEGGY CHILDERS	Secretary
BETTY SUE PATTON	Treasurer
MISS AMY L. PERSON	Sponsor

Officers

CHRISTIAN WORKERS

". . . Inasmuch as ye have done it unto one of the least of these my brethren ye have done it unto Me." Matt. 25:40.

Christian Workers Association is composed of those students who take an active part in Christian work. Weekly they are engaged in services at the hospitals, jails, juvenile courts and workhouses. A new work at the Tennessee Industrial School has been started. This gives them the privilege of reaching three hundred and fifty boys and girls for Christ. They are given opportunity of occasional services at the Tennessee Reform School. At the County Workhouse permission is granted to pray with the men.

OFFICERS

DALE HILKERT	President
MELVIN TAYLOR	Vice-President
ARLINE MIDDENDORF	Secretary
DOUGLAS HENDON	Treasurer
MARGUERITE SCHROPE	Reporter
PROF. K. W. PHILLIPS	Sponsor

The captains make plans at cabinet meeting

The Association reports that at all the institutions they are giving attention and responding better than ever before. The students are showing a greater interest and are carrying a heavy burden for the lost.

Each Monday night a prayer-meeting is held in the Auditorium.

A special speaker each time inspires the workers with new zeal and determination. There has been a spirit of love and willingness to be of the greatest help. The prayer-meetings have been constantly visited by the presence of the One who said, "Come unto Me, all ye that are weary and heavy laden."

Christian Workers Prayer meeting

Group gives out literature

Students who are preparing for the mission field and those who are interested in the activity of missions meet each Friday after chapel to spend an hour in prayer. Reports are given of the progress of the work in various fields. Perhaps some day from this very group several missionaries will go forth to proclaim the glad tidings. Trevecca already can say that the "sun never sets on Trevecca students," for they are representing her on many fields.

OFFICERS

DOUGLAS HENDON . . . . . President

ARTHUR JACKSON . . . . . Vice-President

MARJORIE STOCKDALE . . . . . Secretary-Treasurer

MARTHA NELL DERRYBERRY . . . . . Reporter

MISSIONARY PRAYER BAND

Social Life

ALABAMA CLUB

OFFICERS

JAMES ROBINSON
President

NELL KNIGHT
Vice-President

ELAINE RICHARDSON
Secretary

ALENE WHITMAN
Treasurer

FRANCES CYPERT
Reporter

OFFICERS

LAURIE MURRAY
President

CHARLES VAN GUNDY
Vice-President

ELNORA WILLIAMS
Secretary

JACK FARMER
Treasurer

ROBERT SHERRILL
Reporter

FLORIDA CLUB

GEORGIA CLUB

OFFICERS

BRUCE CROSBY
President

KENNETH BOYETTE
Vice-President

PEGGY TRUNDLE
Secretary

MARY DRISKELL
Treasurer

R. E. MANER
Reporter

OFFICERS

ARTHUR JACKSON
President

PEGGY STOKER
Vice-President

LEILA JONES
Secretary-Treasurer

PATRICIA O'NEAL
Reporter

KENTUCKY CLUB

MISSISSIPPI CLUB

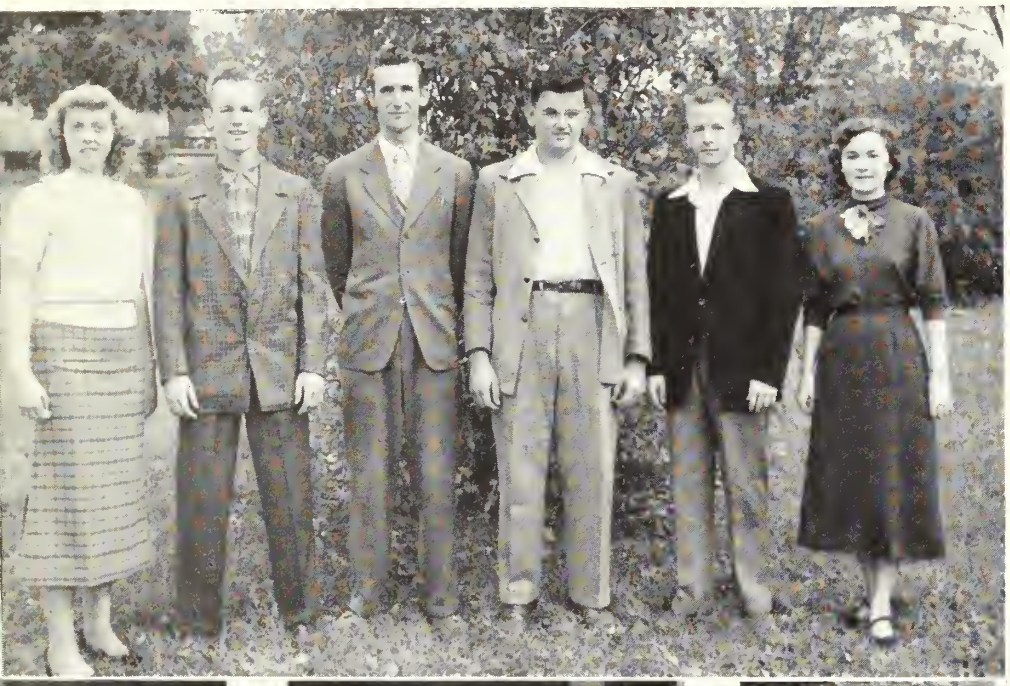

OFFICERS

HALBERT JENKINS
President

ROEL NABORS
Vice-President

NATHALENE LOWERY
Secretary-Treasurer

OFFICERS

BETTY BARNETT
President

BILL BRIDGES
Vice-President

BETSY YORK
Secretary

ETHELENE BIGGS
Treasurer

BETTY JEWELL
Reporter

TENNESSEE CLUB

NORTH CAROLINA CLUB

OFFICERS

JUNE CAMPBELL
President

LORENE BROWN
Vice-President

LAVERNE BROWN
Secretary

IRIS PHILEMON
Treasurer

ROY PHILEMON
Reporter

OFFICERS

MELVIN TAYLOR
President

ROBERT INGRAM
Vice-President

JASPER ALSBROOKS
Secretary-Treasurer

SAM JONES
Reporter

SOUTH CAROLINA CLUB

VIRGINIA CLUB

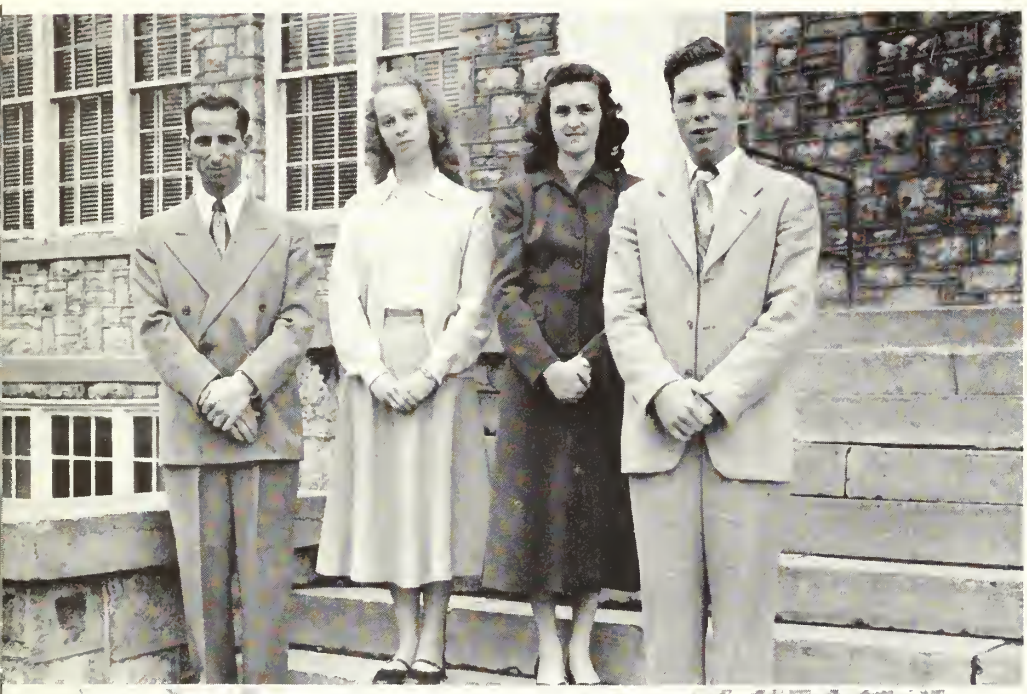

OFFICERS

MALCOLM VARNER
President

INEZ MILLER
Vice-President

NETTIE BELVIN
Secretary-Treasurer

J. C. SUMMERLIN
Reporter

OFFICERS

MERLIN PROVANCE
President

WALTER TABOR
Vice-President

RACHEL RUSHING
Secretary

ROBERT GILLILAND
Treasurer

NORMA CARPENTER
Reporter

WEST VIRGINIA CLUB

RAMBLERS CLUB

OFFICERS

DONN MORROW
President

JACK ARCHER
Vice-President

ARLINE MIDDENDORF
Secretary

FREEMAN DAVIS
Treasurer

This club is composed of those students who reside within the city. They feel that it is a privilege to have Trevecca in Nashville.

TOWN CLUB

The Music Club is composed of those members of the choral and instrumental groups in the school as well as those who are interested in music. The society wishes to promote a deepr interest in the highest realm of music.

Officers

OFFICERS

BETTY BARNETT . . . . . President

YVONNE PLATT . . . . . Vice-President

NELL KNIGHT . . . . . Secretary

MALCOLM VARNER . . . . . Treasurer

NADINE SHORTRIDGE . . . . . Reporter

MRS. E. K. HARDY . . . . . Sponsor

PROF. H. F. HAMMOND . . . . . Sponsor

MUSIC CLUB

SPEECH CLUB

Officers

OFFICERS

VERLIN ARCHER . . . . . President

JACK ARCHER . . . . . Vice-President

LAVONNE JERNIGAN . . . . . Secretary

BETTY MEGGS . . . . . Treasurer

JANRIS McMANUS . . . . . Reporter

MISS MABEL COONER . . . . . Sponsor

PROF. CLAUDE GALLOWAY . . . . . Sponsor

Students who are enrolled as private speech students, and those who have a major or minor in speech are members of the Speech Club. This organization promotes more interest in public speaking, recitals, and dramas.

A play is presented by the students in the spring quarter under the direction of Miss Cooner. Readings are given by speech students in chapel at different times through the year. The Fine Arts Department sponsored the chapel programs for a week this year. During that week a presentation of a radio church service was given by members of the club, also a program centered around the theme, "At the Cross." The activities of the club have been numerous as most of the members are regularly engaged in speech work. As the old adage goes, "Practice makes perfect." The speech students take notice and heed the sound advice.

OFFICERS

TOMMY HEMMERLY	President
ELAINE RICHARDSON	Vice-President
LaRHEA SAMPLES	Secretary-Treasurer
RALPH HUDSON	Reporter
MRS. L. P. GRESHAM	Sponsor

A group of students who are interested in this particular subject. Their idea is to make the world a better place to live by acquainting themselves with science. One of the highlights of the club is the luncheon served each month for the members.

SCIENCE CLUB

Officers

Science Club Trip to New Orleans

TREVECCA'S G. I.'S

Melvin G. Abney
Lawrence Adams
Owen D. Alexander
Jasper Alsbrooks
Robert J. Andress
Marvin E. Appleby
Jimmy R. Bentley
Robert H. Breedlove
Laddie R. Birkhimer
Verlie P. Campbell
Albert Frank Carey
Raymond C. Carpenter
Earl C. Childers
Raymond W. Childers
James E. Coley
Walter E. Cottrell
James Edward Crossman
Charles E. Cunningham
Leonard J. Daws
R. B. Dowd
Maurice E. Evans
George A. Fender
George T. Gibbs
Winfred D. Gleaves
Harold B. Graves
Bobby J. Harper
Harry L. Hasty
Douglas W. Hendon
John W. Herrald
Norman Higginbothom
William J. Hogan
Franklin Holbrook
William R. Hudson
James Eugene Humphries
Earl Dean Hyatt
Robert Lawton Ingram
Melvin B. Jarratt
Myron Roy Kenoyer
Helen M. Killgore
James William Kimbrell
Arthur L. Kimmery
Joseph V. Lewellen
Harvey O. Lolley
Howell W. Lowery
James E. Lucius
Robert E. Maner, Jr.
David H. Martin
Thomas A. Martin
Virgil K. Maze
John C. Meadors, Jr.
Raymond L. Merriman
Lewis D. McConnell, Jr.
James E. McCormick
Inman G. McMahon
Eldon E. Morrell
Verbon Earl Murphree
John W. Osborn
Charles S. Patton
William H. Patrick
Charles H. Phipps
Earl W. Pierce
Joe M. Powell
Marion Pressley
Calvin C. Privett
Joseph E. Rauch
Art Andrew Renfro
Carlos J. Renfro
Norman Rickey
Brady O. Riffle
Jessie B. Rigney
James William Robinson
Frank L. Ryall
James W. Sheron
Edward L. Smallwood
Oscar M. Smith
William A. Stewart
Earl E. Storey
Walter H. Tabor
Clarence J. Tarkington
John W. Taylor
Howard M. Tripp
Charles F. Van Gundy
Malcolm O. Varner
Charles L. Wallace
Edward P. Watson
Jack Carl Watson
Eugene Weakley
Robert Luther Wells
Thomas E. Wight

OFFICERS

FRANCES NICHOLS	President
CHAMP TRAYLOR	Vice-President
LaVERA APPLEGATE	Secretary
JON HASSELL	Treasurer
CLARICE SPRUILL	Reporter
MISS AMY L. PERSON	Sponsor

The Trevecca Honor Society is the Zeta chapter of the National Nazarene Society of Phi Delta Lambda. Membership is determined on the basis of a year's work. To become a member one must have a yearly standing of 2.5 quality points. The college graduate may obtain membership for life with this average at graduation.

Officers

HONOR SOCIETY

Physical Education

MEN'S ATHLETIC ASSOCIATION

The M.A.A. is composed of those who are interested in physical education. They promote activities in intramural sports such as football, basketball and softball. They carry with them in play the spirit of fairness.

OFFICERS

BILL HARRIS	President
HOWARD SPRUILL	Vice-President
LAURIE MURRAY	Secretary-Treasurer
BILL SLONECKER	Reporter
PROF. HOMER ADAMS	Sponsor

Officers

Admirable Sportsmanship may be key to success

This organization is composed of those girls who endeavor to make their life well-rounded by taking part in physical education.

Officers

OFFICERS

CLARICE SPRUILL	President
PEGGY HOLT	Vice-President
PEGGY FANNIN	Secretary
RETHA THRASHER	Treasurer
JANRIS McMANUS	Reporter
REBECCA WACHTEL	Historian
MRS. L. P. GRESHAM	Sponsor

GIRLS' ATHLETIC ASSOCIATION

Fine Arts

The choir under the capable direction of Mrs. Hardy has placed itself high in the field of religious music. This year the choir completed its third tour to Nazarene churches in the Southeastern Educational Zone. The choir is composed of select voices that are chosen at the beginning of the school year. Any student may well aspire to be a choir member for it is an honor indeed. God's richest blessings rest with the choir.

Mrs. E. K. Hardy, Director

COLLEGE CHOIR

CHORUS

Verlin Archer, Reader at the Christmas Program

The highlight of this year's activity was the presentation of the Christmas story in scripture and song. The chorus is composed of those who love to sing and who sing well. Many members of the chorus are future choir members. It is valuable experience for those who are majors or minors in music.

RECITALISTS

LAVONNE JERNIGAN . . . . . Speech

BETTY MEGGS . . . . . Speech

WILLIAM H. ANDERSON, JR. . . . . Speech

NADINE SHORTRIDGE . . . . . Piano

JULIA ANN SULLIVAN . . . . . Contralto

NADINE SHORTRIDGE

JULIA ANN SULLIVAN

The Fine Arts Department presents each year recitals by Juniors and Seniors who are majoring in applied fields of music and speech. The recitals this year have shown careful study and excellent performances.

BETTY MEGGS

LAVONNE JERNIGAN

WILLIAM H. ANDERSON, JR.

Nell Stone, Julia Sullivan, Rose Merchant Ladies' Trio

Speech Recital

Mrs. Bennett gives piano lesson

Mrs. Shelton instructs Art students

Activities

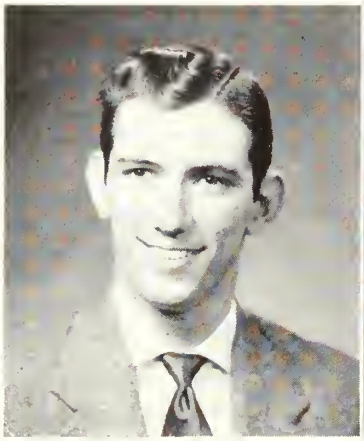

WILLIAM H. ANDERSON, JR.
President
Senior Representative

CHARLES DUCKETT
Secretary
Sophomore Representative

JUNE CAMPBELL
Junior Representative

STUDENT ADVISORY

"They brought hope with them and forward-looking thoughts."

DR. L. P. GRESHAM
Sponsor

The Student Council is composed of seven students whose duty is to promote the best interest of the college. It serves as a bond between the students and faculty. The Friday night literary programs are the result of much planning on the part of the Council. This year a new point system has been inauguratd, in order to have a basis for selecting the awards and honors at the end of the school year. Each year you can see many improvements that this group initiates for it has proved in the past to be a successful student advisory body.

RACHEL RUSHING
Freshman Representative

RAYMOND JONES
Junior Theological Representative

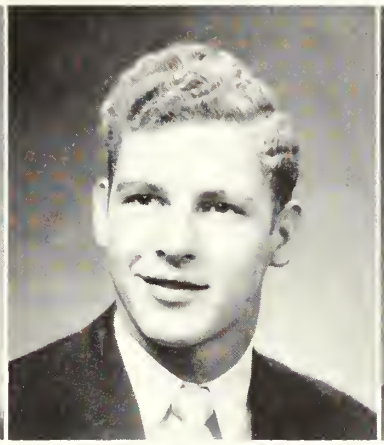

LYNN CASSEDY
High School Representative

CALVIN PRIVETT
High School Representative

COUNCIL

The president and secretary for the council are elected by the students with faculty approval at an annual spring election; other members, representing the various classes and departments, are elected early in the fall quarter.

President Anderson presiding over a meeting

First Row: Eunice Wachtel, Betty Meggs, Mrs. K. W. Phillips, Frances Nichols, Janris McManus
Second Row: M. H. Rozzell, Laurie Murray, Bill Harris, Bill Slonecker, Charles Van Gundy

THE TREV-ECHOES

OFFICERS

BETTY MEGGS . . . . . Editor
BILL SLONECKER . . . . . Business Manager
MRS. K. W. PHILLIPS . . . . . Sponsor
MR. V. NEIL RICHARDSON . . . . . Financial Advisor

Reporters prepare copy for press

TREV-ECHOES is the official bi-monthly news publication, published under the auspices of the college Journalism class. It reflects the current life and thought of the college. Many improvements have been made in the make-up of the paper this year. The future holds bright possibilities for the reporters who gain much experience by being members of the staff.

TREV - ECHOES

D. H. SPENCER LEAVES FOR AFRICA

Trevecca Group Goes To California

Trevecca president, Dr. A. B. Mackey, the dean of the College, Dr. L. P. Gresham, and the business manager, Mr. V. Neil Richardson, with M...

Mrs. Mabel Earle Is Honored

State, Departmental Clubs Begin Organization

On Tuesday, October 9, Bill Anderson, student council president announced that the state club would meet after chapel. The...

SCHURMAN IS FOUNDER'S DAY SPEAKER

by the message of Schurman...

SENIORS PLAY HOSTS TO JUNIORS

Revival Is Success

SOPHOMORES ENTERTAIN FRESHMEN WELL

"There will be a joint ... of the Freshmen-Soph...

FROM THE TOWER

Yes, only two weeks have pas...

NEWS OF CHRISTIAN WORK

By Margaret Schrope

the busiest and happiest ...ions on the campus this ...e Christian Worker's As... This group, under the ...p of Melvin Taylor, is ...d in the most ...s our students could ...to perform—that of ...th the gospel the in... jails, workhouses and ...tions in the city. ...of the organization ...ing during the sum... and God blessed the ... old-fashioned altar ...e witnessed at both ... and the county ...

From the TOWER

Well, we'll st... tors again. Peg... sister, brother, ... cent visitors o... Jordick's two ... little gradda... from Ohio. A ... name of Ma... former stude... on the campu... another for... Smith.

Both qua... busy these... aires reviv... with Brothe... at school.

Yvonne Bennett

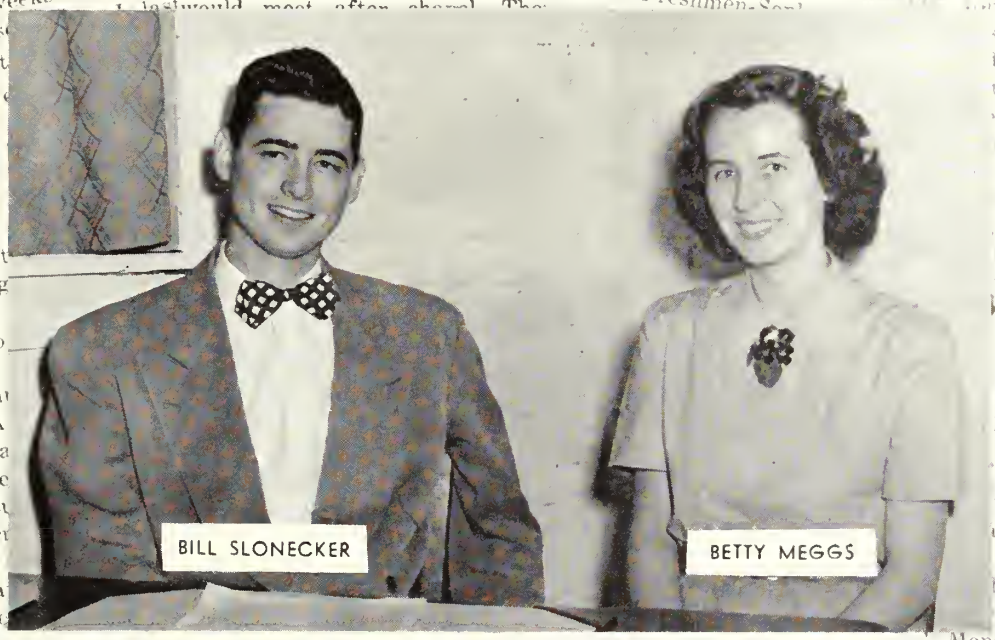

SENIOR CLASS ELECTS OFFICERS

TRAILOR COURT ELECTS MAYOR

...election of a mayor and ...councilmen for Trevecca ...court ... consummated on ...

PRESENTS FINE ARTS PROGRAM

...services ... the workers ... to conduct of the ser... such prayer and heart... offered in behalf of ... to whom we minister, ...ho minister.

...Monday evening the work... ...o hear re... ...and to re... ...le requests ...d some ex... ...both the ...body, and ...increasing ...rmeeting. If ... be both

FOOTBALL SCHEDULE FOR 1951

High School (0)	vs.	Freshmen (7)
Sophomores (19)	vs.	Upperclassmen
High School	vs.	Sophomores
Freshmen	vs.	Upperclassmen
Sophomores	vs.	Freshmen
	vs.	Upperclassmen
	vs.	High School
	vs.	Upperclass
	vs.	Sophomores
	vs.	Upperclassmen
	vs.	Freshmen
	vs.	Upperclassmen
Sophomores	vs.	
High School	vs.	

HIGH SCHOOL ENJOYS OUTING

The Trevecca High School had its first outing of the year Thursday, ...ber 11, at the Oasis. The ... the Sen-ty, Dec... event ...

FACULTY HAS RETREAT

The Faculty Retreat was held at Montgomery Bell Park near Dickskitson, Tennessee, to discuss and plan for a greater year in '51-'52. Committee meetings were held to arrange chapel programs, Timely Topics for Treveccans, dormitory life and student activities in every ...e. It was the de... ...y that they, in... make this year ...year for the stu...

FRESHMAN WEEK

Mr. Sam Pickanpaugh was chosen ... King; Miss Betty Jewel, Queen; Miss Mary Foster, Miss Edith ...Harris, Mr. Homer Graham and ...Mr. John R. Browning, attendents. Friday night after the Thanks...ing Supper in the Cafeteria the ...phomore class ended their week ...Freshmen Recognization by ...sering an all freshmen talent ...ram. During the program the ...ation of King Sam Picken... and Queen Jewel took

ATTEND EARLY MORNING PRAYER MEETING

...days to ...

PERSONALITY ON PARADE

...Rained later.

THE 1952

The DARDA STAFF of 1952 brings you this edition of the DARDA, "The Pearl of Wisdom," with the desire that as you turn through the pages of this book you will relive the memories of this school year that you cherish so dearly.

Left, Top to Bottom

FRANCES TAYLOR . . . . . Editor

CHAMP TRAYLOR . . . . . Business Manager

Right

BETTY BARNETT . . . . . Typist

PATRICIA WILLEY . . . . . Typist

Left

ELAINE RICHARDSON . . . . . Assistant Editor

MRS. K. W. PHILLIPS . . . . . Editorial Advisor

D A R D A

It is the responsibility of the staff to see that pictures are taken, ads received, snapshots collected and manuscript written. The editor and business manager are elected in the spring quarter.

Right

DONN MORROW . . . . . Assistant Business Manager

PROF. V. NEIL RICHARDSON . . . . Financial Advisor

EDITORIAL STAFF

The pictures and writing tell a story of life at Trevecca. The staff has tried to keep those important happenings in mind and put them in such a vivid way that you will not forget them as you leave the school this year. This group sees to the mounting of the pictures, typing of the manuscript copy and reading of the proofs. From the making of the preliminary outline early in the year to the final result of the yearbook the staff is busily engaged in work. Let us take heed to our theme of Holiness and live it every day of our lives.

BUSINESS STAFF

With the cooperation of the churches and the business friends of the school the staff has been able to present in this section varied advertisements from many churches and business places with the hope that you will not stop at the end of the literary section but will go farther and read the ads. This group works behind the scenes but yet it is consistent work needing attention of those concerned all through the year. They make it possible, too, for the DARDA to be sold to those who are not students, along with taking care of all the financial business of the yearbook.

BILLY CRANE . . . . . Sales Manager

HERBERT FOXWORTHY . . . . . Photographer

School Life

Freshman Entrance Examinations

Dean Gresham and Secretary Hassell

Student-Faculty Reception

All-School Halloween Party

Junior-Senior Party

Seniors prepare food for social

Bookkeeper's office

Prof. Duckett manages the Bookstore

Mr. McCormick at work in the Barber Shop

Bill Bridges in Dry Cleaning and Laundry Office

In the Post Office

Maintenance Workers

These are the best years of our lives. The Christian fellowship of the students, the guidance of a noble faculty and the pursuit of our studies will not easily be forgotten in the future. It will linger with us and will be remembered in happy memories. Our friendships will be lasting; the planning of our life's work will be permanent and our task will be beckoning us as we leave the gates of Trevecca. "How manifold are thy blessings and Thy ways past finding out."

Dean of Women gives counsel

Room in Hardy Hall

Room in McKay Hall

Nurse Benedict on duty

Yvonne and Edith in the Stacks Room

Chemistry Students in the Lab

"Reading maketh a full man; conference a ready man; writing an exact man," says Bacon. In the labs, library, music rooms and classes much earnest study is exercised to obtain a well-rounded college education. The classes are opened with prayer and the spirit of a search for the truth prevails always.

Founder's Day Speakers

Prof. Redford's Greek Class

In the Serving Line

Snack Shop, delight of the students

Many of the students find ways in which they can work part time. This gives them a variety in their schedule and enables them to be efficient business people. The enjoyment of the students as they gather for meals is a pleasure to see. After a quarter it gives the student the feeling of being a part of something that is larger than himself and his own circle of friends. Former students come back to visit and most of them stay to be with friends at dinner time.

Preparation in the kitchen

Cafeteria at noon

Snap

YOUR COLLEGE
FOR
CHRISTIAN EDUCATION

BOUND FOR THE MISSION FIELD

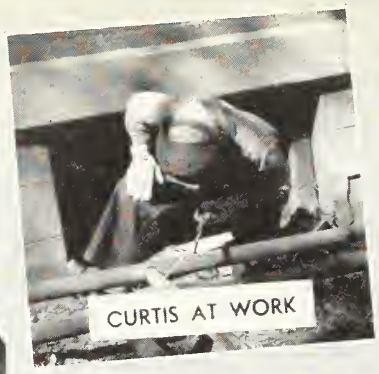
CURTIS AT WORK

FACULTY DINNER IN HONOR OF MR. AND MRS. SPENCER

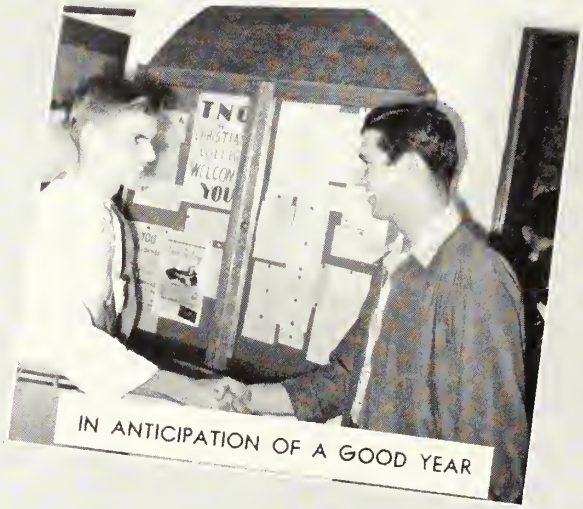
IN ANTICIPATION OF A GOOD YEAR

MRS. HARDY GIVES INSPIRATION

"OLD GLORY" FLIES OVER T.N.C. CAMPUS

SPEAK CLEAR AND SLOW

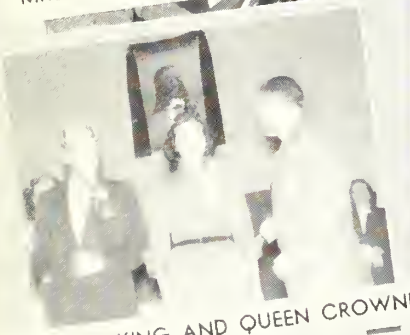
FRESHMAN KING AND QUEEN CROWNED

DR. ONEY GETS LONG AWAITED DIPLOMA

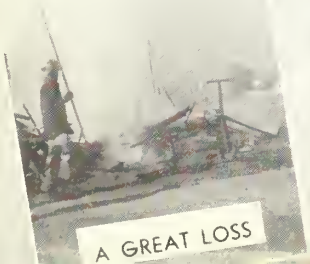
A GREAT LOSS

MAY WE HELP YOU?

WATCH OUT, YOU'LL FALL

Shots

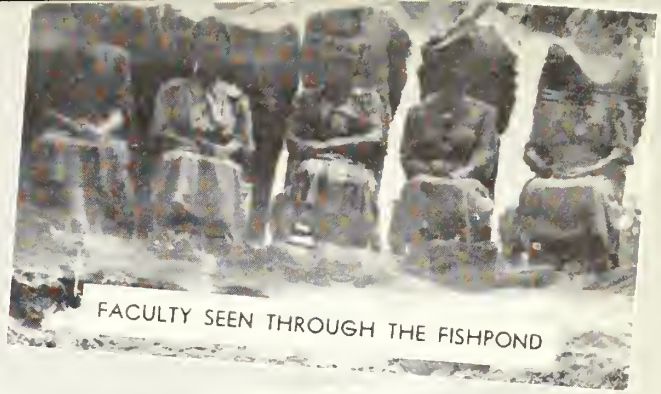
FACULTY SEEN THROUGH THE FISHPOND

YVONNE, THAT LOOKS GOOD!

ALL THE WAY FROM COLORADO

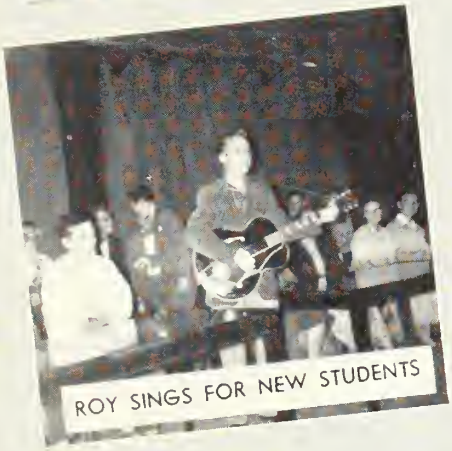
ROY SINGS FOR NEW STUDENTS

SATURDAY NIGHT FUN

TIMES OF REFRESHING SHOWERS

THRILLING MOMENT

WAITING IN MAIL LINE

DELICIOUS FOOD AT THE JR.-SENIOR PARTY

CHRISTMAS IN THE DORM

KING SAM

HAPPY YOUTH

PLAY BALL

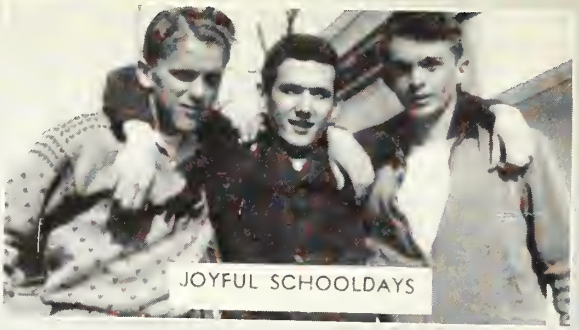
JOYFUL SCHOOLDAYS

COLLEGE PRINT SHOP

HI!

MOTHER AND DAUGHTER

DOWN ON THE FARM

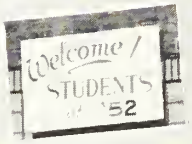

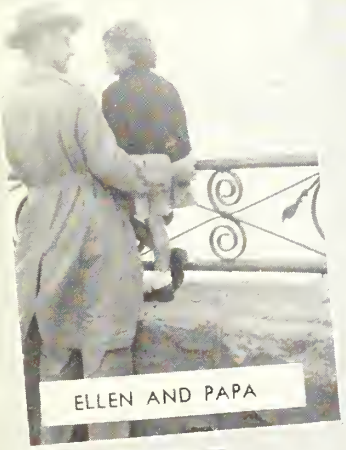
ELLEN AND PAPA

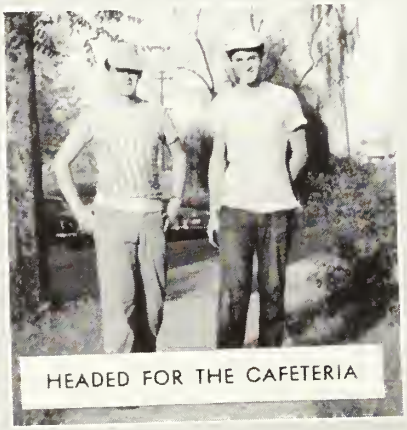
HEADED FOR THE CAFETERIA

GOOD FRIENDS

BEFORE

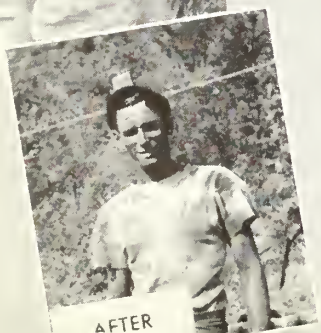
AFTER

McCLURKAN BUILDING

WHERE'S YOUR MOTORBIKE?

BURNING MIDNIGHT OIL

IMPORTANT BUSINESS

TRISH AND GINNY

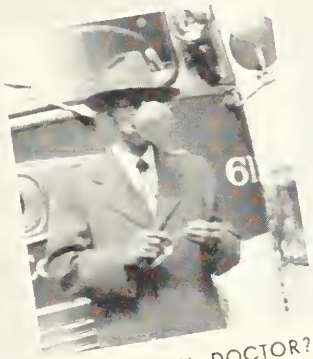
IS THAT YOU, DOCTOR?

MUTT AND JEFF

LITTLE EUGENE

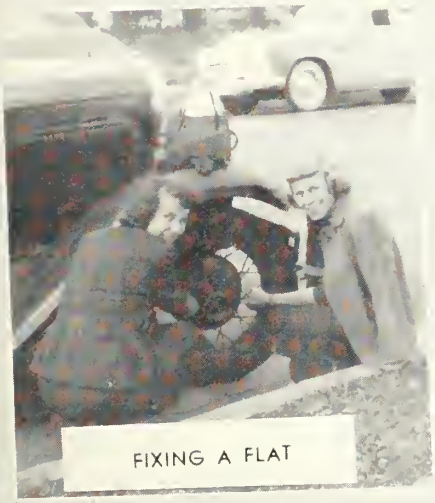
FIXING A FLAT

MEN OR MICE?

A CHEERFUL SPIRIT

THE MARTIN CHILDREN

NELL IN THE SNOW

ENJOYABLE FOOD

THE HASTY FAMILY

TED AND GERRY

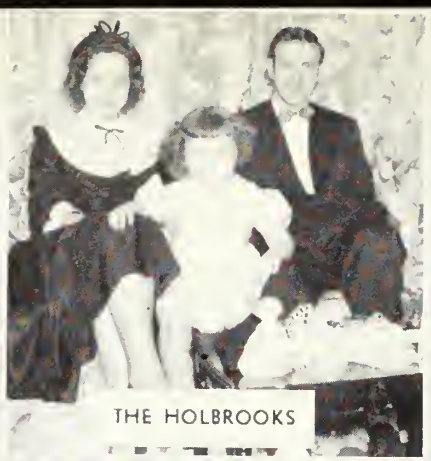
THE HOLBROOKS

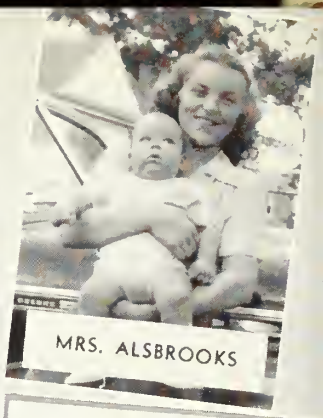
MRS. ALSBROOKS

HUGH AND ARLIE MARTIN

MR. AND MRS. HILL

MRS. HENDON AND SON

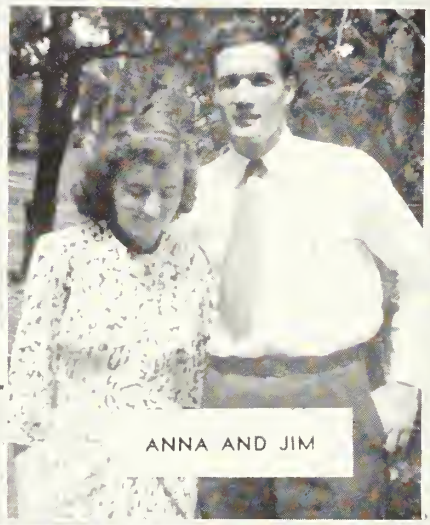
ANNA AND JIM

CARPENTERS

MR. AND MRS. JONES

RALPH AND EDITH HUDSON

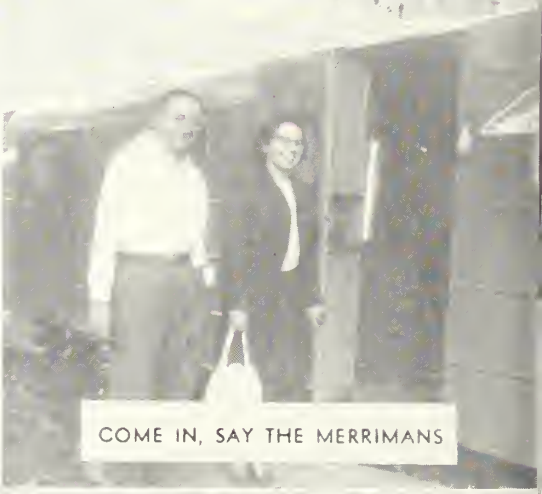
COME IN, SAY THE MERRIMANS

ROY AND IRIS

PASTOR FENDER AND WIFE

MARTINS

IN THE FUTURE, BEST WISHES

GLENN AND PEGGY

RETHA AND BILL

HAPPY DAYS

JUST FRIENDS

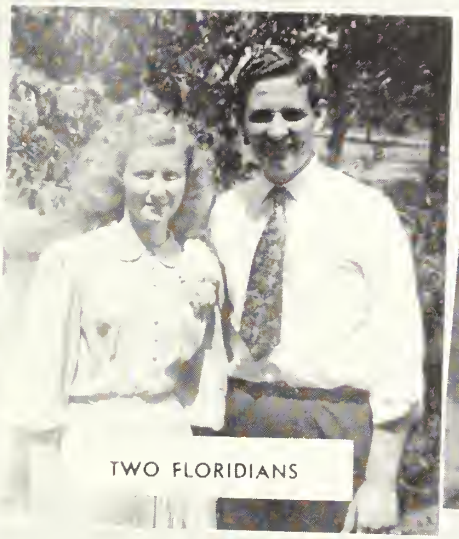

TWO FLORIDIANS

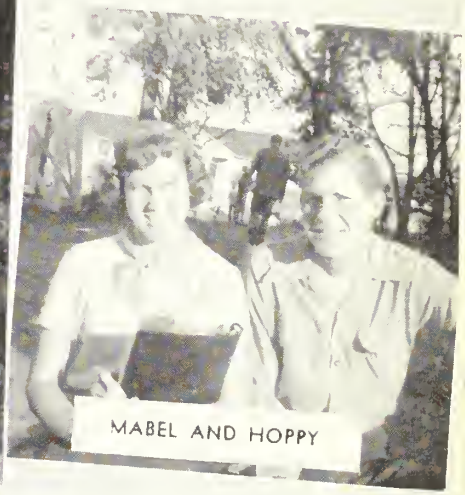

MABEL AND HOPPY

KENNETH AND GRACE DOWN FLORIDA WAY

BRIGHT FUTURE

DELORES AND LAURIE

SONGBIRDS

CAROLYN MINTON, 2 YRS. OLD

ENGLISH LITERATURE

? ? ? ?

HUMOROUS DALE

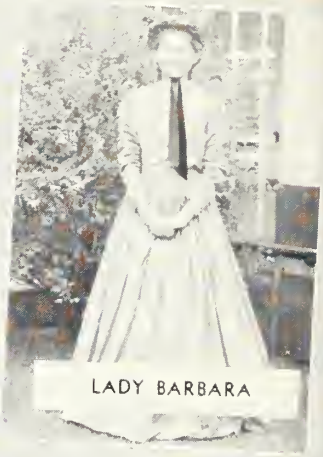
LADY BARBARA

WORRIED

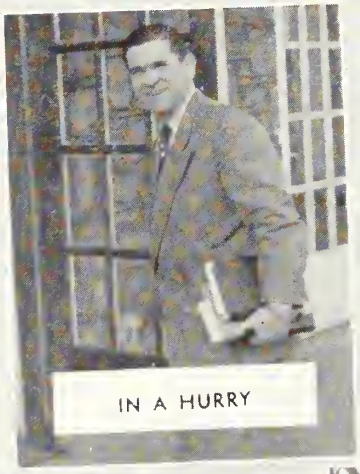
IN A HURRY

UP NORTH

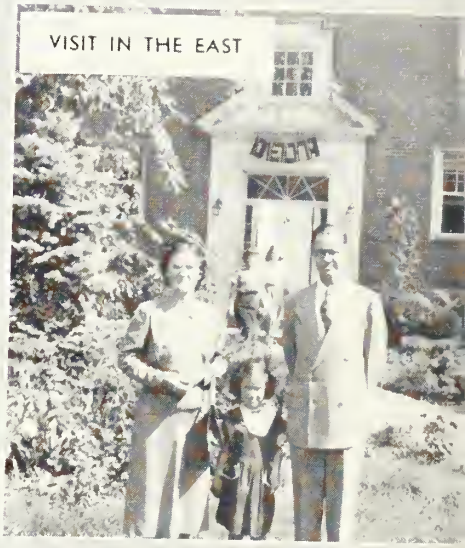
VISIT IN THE EAST

THESE SUNNY DAYS

STOP, LORENA!

GARTH, THEN AND NOW

HIGH SCHOOL GROUP

BUDDY AND BUDDY CRANE, 1946

BASKETBALL STAR

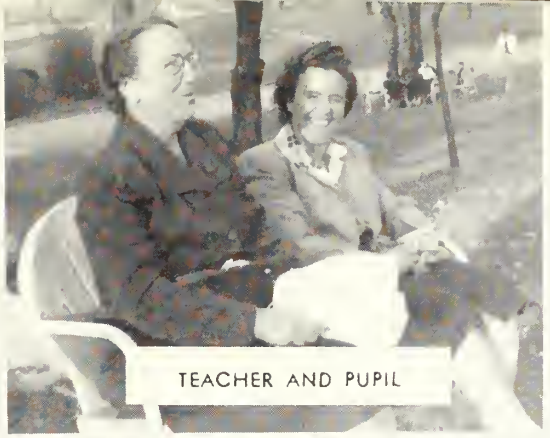
TEACHER AND PUPIL

OUT FOR THE BALLGAME

REBECCA

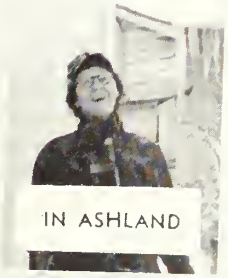
IN ASHLAND

MY PET

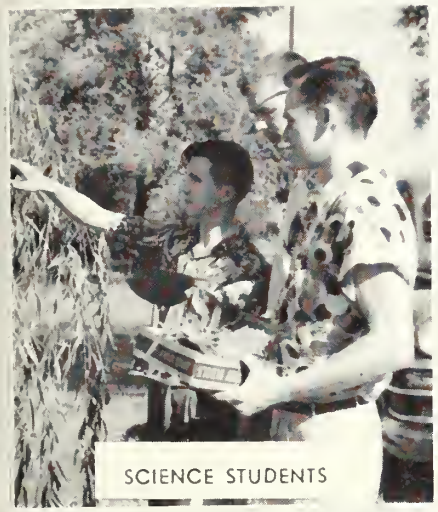
SCIENCE STUDENTS

TIRED

AT WORK

WYNDELL SMITH

ROOMMATES

CAUGHT BY THE CAMERA

FOOTBALL PLAYER

EUNICE, LOUISE, AND JEAN

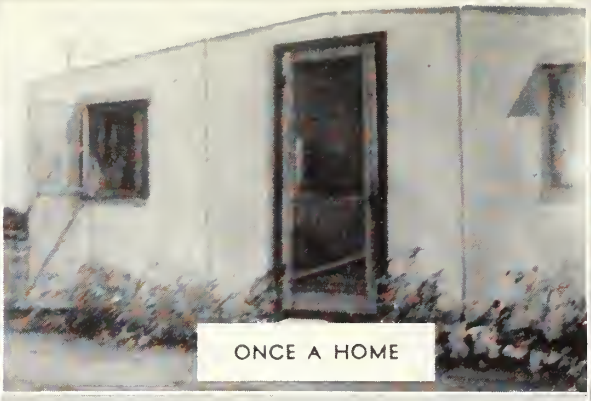
ONCE A HOME

TAKE MY PICTURE

THAT FROG MIGHT BITE

TRAGEDY IN THE TRAILOR COURT

J. W. AT PLAY

AT THE GRILL

LINDA KAY

FOUR GRAND FRIENDS

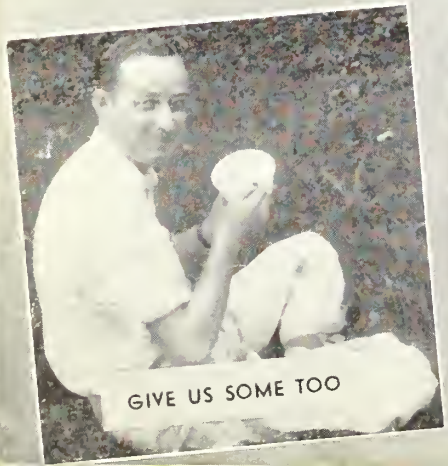
GIVE US SOME TOO

BOX FROM HOME

AT THE RADIO STATION

TEA FOR MRS. EARLE

MARY, MARY

LIFE IS PLEASANT

CHARLES

TOMMY "TRAILOR"

ALL DRESSED UP

BRO. KENNEDY

HELLO

HIT IT OVER THE FENCE

HAVING FUN

MARTHA

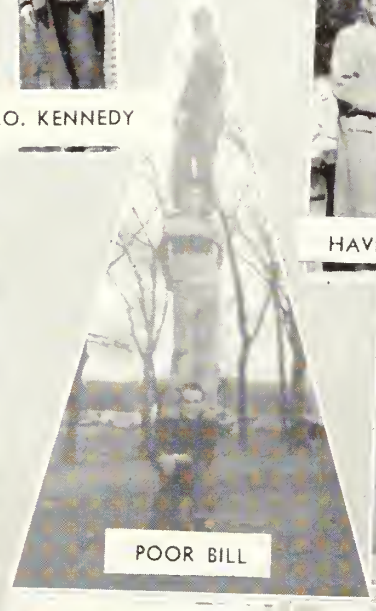
POOR BILL

FISHING

OUR NURSE

SMILES FOR ALL

GENEVA

FLORIDA SMILE

JORDICK SISTERS

PALS

IN DEEP THOUGHT

COLLEGE HILL CHURCH

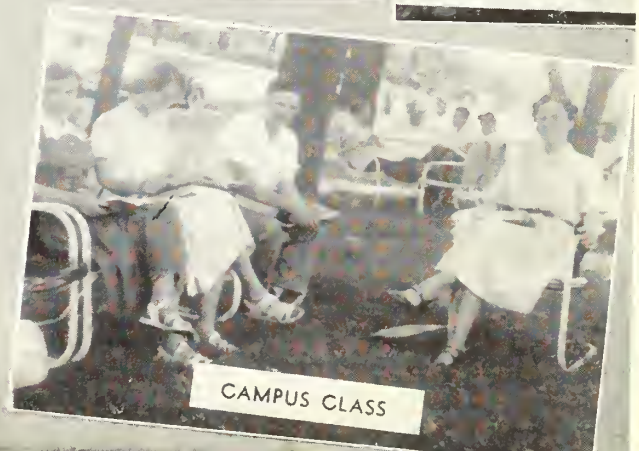
CAMPUS CLASS

an essential link....

IN THE WORK OF THE CHURCH

General Offices

District Organizations and Local Churches

YOUR PUBLISHING HOUSE.

World Missions

Seminary and Colleges

Nazarene Publishing House

2923 Troost Ave., Box 527, Kansas City 10, Missouri

Washington at Bresee, Pasadena 7, California

1592 Bloor St., W., Toronto 9, Ontario

GEORGIA DISTRICT

REV. MACK ANDERSON
District Superintendent
111 Moreland Ave., S.E.
Atlanta, Georgia

ADVISORY BOARD

H. J. EASON
BRUCE B. HALL
J. F. CHILTON
LARK MARTIN

OFFICERS

L. E. HUMRICH
Secretary

BRUCE B. HALL
Treasurer

BOOSTING A GREATER TNC

DEPARTMENT HEADS

W. Q. SHERIDAN.....Chairman Church School Board
MRS. BRUCE B. HALL . . . . . President W.F.M.S.
H. W. MINGLEDORFF . . . . . President N.Y.P.S.

YOUTH CAMP & INSTITUTE

July 21-25, Adrian, Ga.

CAMP MEETING

July 25-August 3, Adrian, Georgia

District Parsonage

W.F.M.S. CONVENTION
AND DISTRICT ASSEMBLY
July 2-5, 1952

PREACHERS MEETING
November 11-13, 1952

WEST VIRGINIA DISTRICT

CHURCH OF THE NAZARENE

Trevecca Trustees

EDWARD C. ONEY

C. GLENN BOWLING

H. HARVEY HENDERSHOT

E. E. HALE

DENNIS WYRICK

DR. EDWARD C. ONEY
District Superintendent

Advisory Board

EDWARD C. ONEY

T. HOWARD WARWICK

C. WAYNE JONES

R. A. SISSON

CLYDE M. PRITT

JOHN R. BROWNING, SR.	District Secretary
C. GLENN BOWLING	District Treasurer
MRS. EDWARD C. ONEY	W.F.M.S. President
GILES M. GRAHAM	N.Y.P.S. President

CAMP MEETING
Summersville, W. Va.
July 3-13

N.Y.P.S.
District Institute
August 25-29

CONGRATULATIONS TO THE CLASS OF '52

Youth Camp
Suwannee Campgrounds
July 14-18

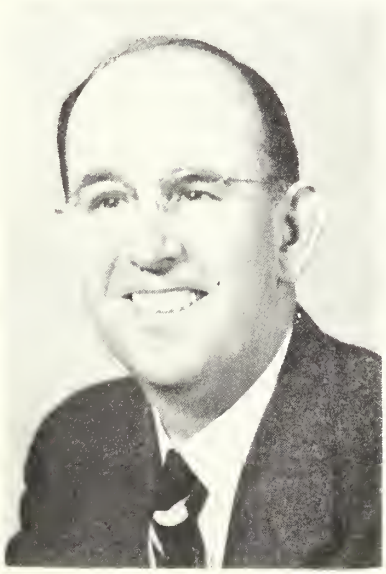

JOHN L. KNIGHT
Superintendent

Suwannee
Campmeeting
July 28-August 3

FLORIDA DISTRICT

SUPPORTING

TREVECCA NAZARENE COLLEGE

SOUTH CAROLINA DISTRICT CHURCH OF THE NAZARENE

Advisory Board

H. M. LINER
Langley, S. C.
D. W. THAXTON
Sumter, S. C.
V. V. SHUMPERT
Columbia, S. C.
W. B. WIDENER
Langley, S. C.

Chairman Church Schools

E. N. GUNTER
Winnsboro, S. C.

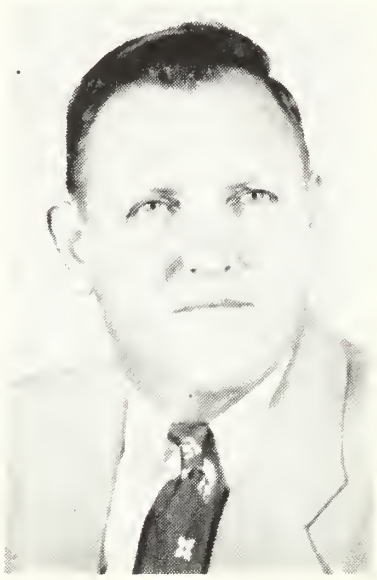

W. R. CLOER
District Superintendent

District Treasurer

H. M. LINER

District Secretary

MRS. MYRTIE BRADHAM
Sumter, S. C.

W.F.M.S. President

MRS. A. E. KELLY
Columbia, S. C.

N.Y.P.S. President

MOODY FRIERSON
Charleston, S. C.

"Congratulations to a Fine Class of Seniors and a Great School."

"Come to a District that is sticking to the old paths."

Congratulations to

● A GREAT COLLEGE ● A GREAT COLLEGE PRESIDENT
● A GREAT CLASS — 1952

FROM

THE KENTUCKY DISTRICT

CHURCH OF THE NAZARENE

ADVISORY BOARD

D. D. LEWIS

A. J. FRANK

CLARENCE WILEY

H. C. ADKISSON

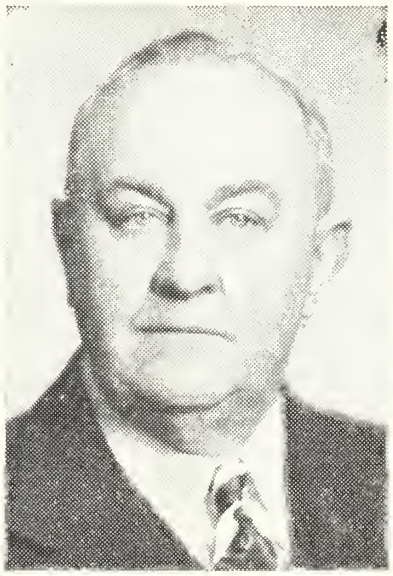

DR. L. T. WELLS
District Superintendent

TREVECCA TRUSTEES

DR. L. T. WELLS

REV. D. D. LEWIS

DR. A. B. MACKEY

H. B. DEAN . . . . . District Secretary
W. P. WILHOYTE . . . . . District Treasurer
MRS. L. T. WELLS . . . . . W.F.M.S. President
OREN D. THRASHER . . . . . N.Y.P.S. President
D. D. LEWIS . . . . . Chairman Church School Board

"The District With An Upward Look and a Forward March"

Congratulations to Class of 1952

FROM

ALABAMA DISTRICT

CHURCH OF THE NAZARENE

ADVISORY BOARD

M. E. PERKINS

GORDON WINCHESTER

JOE FROST

R. L. ANDERSON

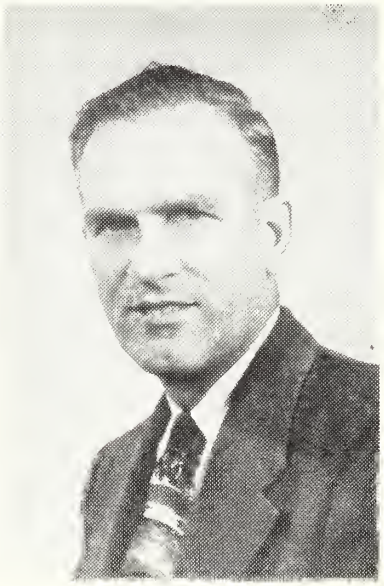

OTTO STUCKI
District Superintendent

TREVECCA TRUSTEES

OTTO STUCKI

C. L. CHILTON

WALLACE BELL

M. E. PERKINS

MRS. PEARL CLABORN	W.F.M.S. President
DALLAS BAGGETT	Chairman Church Schools
GORDON WINCHESTER	N.Y.P.S. President
LINDON L. SCALES	Junior Drector
TRAVIS H. JOHNSON	District Treasurer
M. C. GARRISON	District Secretary

TENNESSEE DISTRICT

REV. D. K. WACHTEL
Superintendent

ADVISORY BOARD

REV. A. K. BRACKEN, D.D.
JOHN T. BENSON, JR.
REV. J. E. BECKUM
L. P. GRESHAM, Ph.D.

OFFICERS

REV. C. T. DUCKETT . . . . . Secretary
JAMES A. PATE . . . . . Treasurer

MRS. D. K. WACHTEL
President W.F.M.S.

EVERY

DEPARTMENT

REV. M. E. REDFORD
Chairman Church Schools

ALL OUT

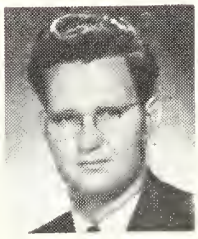

IN THE

REV. B. G. WIGGS
President N.Y.P.S.

"MID CENTURY CRUSADE FOR SOULS"

THE EAST TENNESSEE DISTRICT STANDS FAITHFULLY BEHIND TREVECCA COLLEGE

ALL OUR DEPARTMENT HEADS ARE PRAYING FOR GOD'S RICHEST BLESSINGS ON OUR ZONE COLLEGE

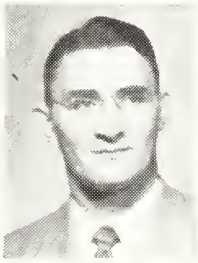

JOHN LAWWILL
N Y P.S.

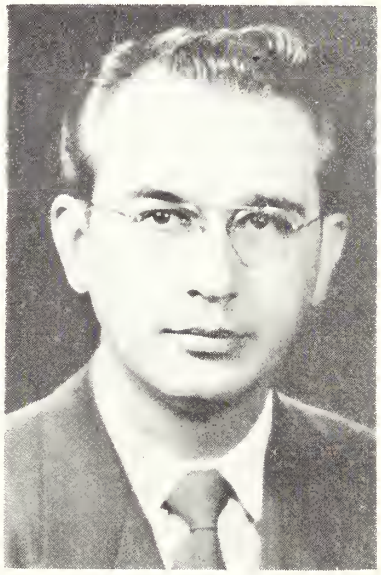

VICTOR E. GRAY
District Superintendent

MRS. McCAMMON
W F M S

DISTRICT OFFICERS

SETTLE M. SHAW
Secretary

W. L. ELKINS
Treasurer

W. L. ELKINS
Church Schools

DISTRICT ADVISORY BOARD

SETTLE M. SHAW
LEON COOK
W. L. ELKINS
OSCAR WHEATON

VIRGINIA DISTRICT

CHURCH OF THE NAZARENE

We cordially invite Trevecca through its touring groups to
"Test our welcome"

DISTRICT OFFICERS

REV. V. W. LITTRELL . . . . . District Superintendent
REV. ROBERT RAPALJE . . . . . Secretary
MR. G. H. JONES . . . . . Treasurer
MRS. V. W. LITTRELL . . . . . W.F.M.S. President
REV. JOHN E. COMPTON . . . . . N.Y.P.S. President
REV. FRED W. GIBSON . . . . . Church School Board Chairman

TREVECCA TRUSTEES

REV. V. W. LITTRELL
REV. C. E. WINSLOW

DISTRICT ADVISORY BOARD

REV. C. E. WINSLOW
REV. E. W. McDOWELL
MR. G. H. JONES
MR. W. H. HUNT

WE ASSURE YOU OUR PRAYERS, FAITH AND SUPPORT

We Love and Appreciate Trevecca College

WE ARE
STAUNCH
SUPPORTERS
OF
TREVECCA

CONGRATULATIONS
TO THE
DARDA STAFF
AND
CLASS OF 1952

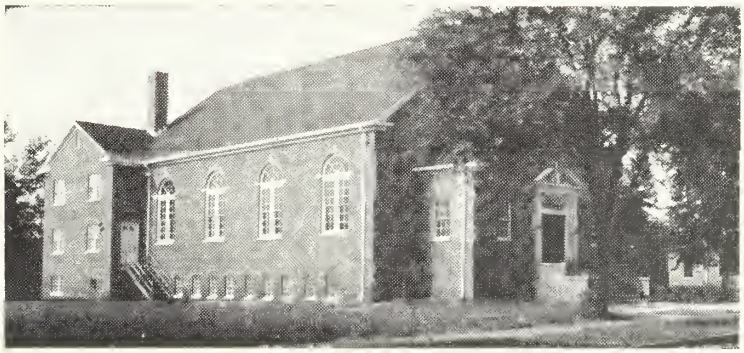

FIRST CHURCH OF THE NAZARENE

FLORENCE, ALABAMA

CARL M. BROWN, Pastor

NORTH CAROLINA DISTRICT

"A Growing District With a Growing Interest in Trevecca College"

TREVECCA TRUSTEES

C. E. SHUMAKE

RAYMOND BROWNING

★

REV. C. E. SHUMAKE
District Superintendent

ADVISORY BOARD

C. E. SHUMAKE

REEFORD CHANEY

C. W. ELKINS

VERNON JONES

W. B. WHITEHEAD

★

REEFORD CHANEY	District Secretary
VERNON JONES	District Treasurer
C. W. ELKINS	N.Y.P.S. President
MRS. C. E. SHUMAKE	W.F.M.S. President

NORTH CAROLINA DISTRICT IS BACKING
TREVECCA COLLEGE

WITH PERSONNEL
WITH DOLLARS

WITH PRAYERS
WITH OPPORTUNITIES

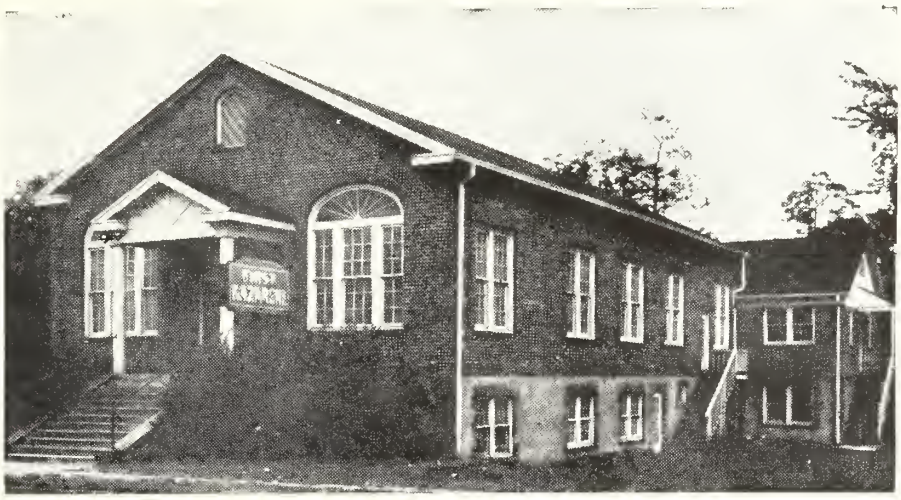

Congratulations to the Class of 1952

BIRMINGHAM FIRST CHURCH

"We Are Boosters For Trevecca Nazarene College"

DALLAS BAGGETT
Pastor

REV. D. S. SOMERVILLE
District Superintendent

EASTERN KENTUCKY DISTRICT

CHURCH OF THE NAZARENE

DISTRICT OFFICERS

REV. D. K. BALLARD	District Secretary
REV. ASA SPARKS	District Treasurer
REV. ROBERT ALTMAN	N.Y.P.S. President
MRS. D. S. SOMERVILLE	W.F.M.S. President
REV. R. L. IHRIG	Church Schools Chairman

"The Southeastern Zone's Newest District Is 100% Back of Trevecca's Faculty and Student Body."

FIRST CHURCH OF THE NAZARENE

CLARKSVILLE, TENN.

REV. W. M. GREATHOUSE
Pastor

"A Welcome Always Awaits You"

MISS MARIE PEERY . . . . . Youth Director
EDGAR POWERS JR. . . . . Sunday School Superintendent
EDGAR POWERS . . . . . N.Y.P.S. President
MRS. PAULINE COLLIER . . . . . W.F.M.S. President
MRS. NORA OLDHAM . . . . . C.M.S. President

EAST POINT CHURCH OF THE NAZARENE

102 South Cheney Street

EAST POINT, GEORGIA

BRUCE B. HALL
Pastor

E. L. WILKERSON . . . . . S. S. Superintendent
CHARLES E. HANEY . . N.Y.P.S. President
MISS FRANCES FREENEY . . . . W.F.M.S. President

We Believe in Trevecca Nazarene College

FIRST CHURCH OF THE NAZARENE

1601 N. 21st Street

RICHMOND, VIRGINIA

PAUL R. HOLT, Pastor

•

SERVICES

Sunday School . . . . . 9:45 A.M.
Preaching . . . . . 11:00 A.M.
and 7:45 P.M.
N.Y.P.S. . . . . 7:00 P.M.
Prayer Service . Wednesday,, 8:00 P.M.

COLLEGE HILL CHURCH

OF THE NAZARENE

"Our College Church Appreciates Trevecca"

REV. CLAUDE W. GALLOWAY
Pastor

DR. L. P. GRESHAM . . . . . Sunday School Superintendent

PAUL J. EBY . . . . . N.Y.P.S. President

MRS. A. K. BRACKEN . . . . . W.F.M.S. President

A Vital Interest in Every Interest of

TREVECCA NAZARENE COLLEGE

FIRST CHURCH OF THE NAZARENE

Bath Ave. and 22nd Street
ASHLAND, KENTUCKY
—Phones 2484 and 170—

"A Church With Missions in its Heart and its Heart in Missions"

STAFF

Pastor LAWRENCE B. HICKS
S. S. Super . . JAMES SIMPSON
Sec. of Board WAYNE KENDALL
W.F.M.S Pres.. SYBIL MARTIN
Y.W.-W.F.M.S.. RUTH WILLIS
N.Y.P.S. . . . BURGESS STEWART
NI-NIY Directors . . . . . .
. MR. & MRS. JIM SARGENT
Juniors. . . . . AGNES WETTSTEIN
Choir Director BOB STEEBERGEN

LAWRENCE B. HICKS
Pastor

SERVICES

Sunday School . 9:45 A.M.
Worship . . . . . 11:00 A.M.
N.Y.P.S. . . . . 6:30 P.M.
Hi-N.Y. . . . . 6:30 P.M.
Juniors . . 6:30 P.M.
"One Night" Revival . 7:30 P.M.

MORNING WORSHIP BROADCAST OVER WCMI

A Church That Believes in Trevecca

FIRST CHURCH OF THE NAZARENE

510 Woodland Street

NASHVILLE, TENNESSEE

HOBSON L. BYARS . . . . . Sunday School Superintendent

MAURICE E. GRIGGS, JR. . . . . N.Y.P.S. President

MRS. E. K. HARDY . . . . . W.F.M.S. President

"A CHURCH WITH A HEART INTEREST IN THE HEART OF NASHVILLE"

CHARLESTON FIRST CHURCH

Extends Congratulations to the Class of '52 and the Darda Staff

Our New Church—Park at Grant Street—Charleston, W. Virginia

REV. and MRS. A. F. HAYES

OUR STAFF

REV. A. F. HAYES	Pastor
MR. DAN F. ARMSTRONG	Minister of Music
RICHARD A. WARD	S. S. Supt.
HAROLD E. WINNELL	N.Y.P.S. President
MRS. JOHN LYNCH	W.F.M.S. President
MR. GEO. O. ARMSTRONG	Secretary

•

"First Church Is Proud Of Her Trevecca Students"

•

WE HAVE A VITAL INTEREST IN EVERY INTEREST OF T.N.C.

"We Support,
Pray for
and
have confidence
in
the Service

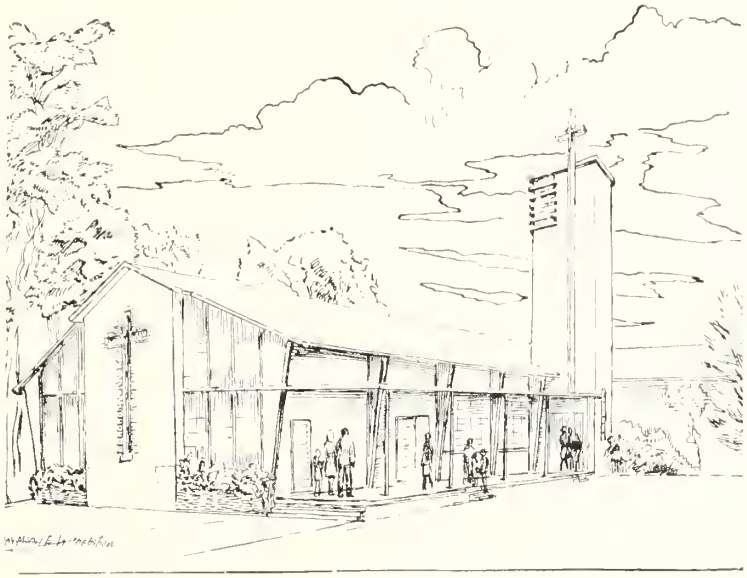

you are
rendering
to the
cause of Christ
and
Scriptural
Holiness"

"The Church With a Future"

FIRST CHURCH OF THE NAZARENE

JAMES HUDSON, Minister

North Beach near Madison DAYTONA BEACH, FLORIDA

COMPLIMENTS
OF THE

CALVARY

CHURCH OF THE NAZARENE

3630 Jackson Avenue

MEMPHIS, TENNESSEE

"Where you will find a hearty welcome and enjoy a spiritual feast."

REV. T. EVERETTE HOLCOMB
Pastor

COMPLIMENTS
OF

PORTLAND

CHURCH OF THE NAZARENE

WILLIAM S. STONE, Pastor

CHURCH OF THE NAZARENE
FRANKLIN, TENNESSEE

REV. C. T. DUCKETT . . . . . Pastor
T. T. KING . . . . . S. S. Superintendent
CHARLES DUCKETT . . . . N. Y. P. S. President
MRS. C. T. DUCKETT . . . . . W. F. M. S. President

Congratulations from
CHURCH OF THE NAZARENE
corner of South Orange and Downing
NEW SMYRNA BEACH, FLORIDA
CHARLES F. CRAUSWELL, Pastor

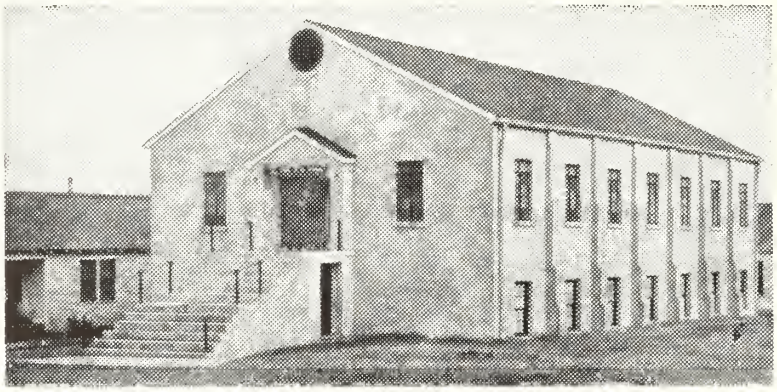

REV. WALLACE BELL

FIRST CHURCH OF THE NAZARENE

SHEFFIELD, ALABAMA

REV. WALLACE BELL	Pastor
MR. FRANK FERRELL	S. S. Supt.
MR. JAMES COX	N.Y.P.S. President
MRS. WALLACE BELL	W.F.M.S. President

Four blocks off state highway 43 & 72

Congratulations to Trevecca College
from

Blountstown, Florida

W. A. SARANTHUS
Pastor

"The Friendly Church in the Friendly City"

CHURCH OF THE NAZARENE

MAN, WEST VIRGINIA

"Once a Student Always a Booster"

JOHN R. BROWNING, SR.
Pastor

D. D. "BILL" ROBINSON	S. S. Supt.
JAMES PELFREY	N.Y.P.S. President
ORPHA BROWNING	W.F.M.S. President

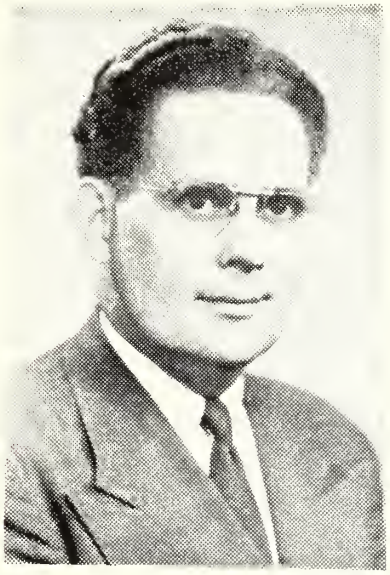

ROY A. BETTCHER
Pastor

FIRST CHURCH OF THE NAZARENE

Main At Willow Street
CHATTANOOGA, TENNESSEE

RADIO CHOIR

J. HERSCHEL IRWIN — Director
CLIFFORD DALE CURL — Organist

Sunday—1:00 P.M. WDOD

A VOICE FOR HOLINESS IN THE SOUTHLAND

ROY A. BETTCHER, Pastor

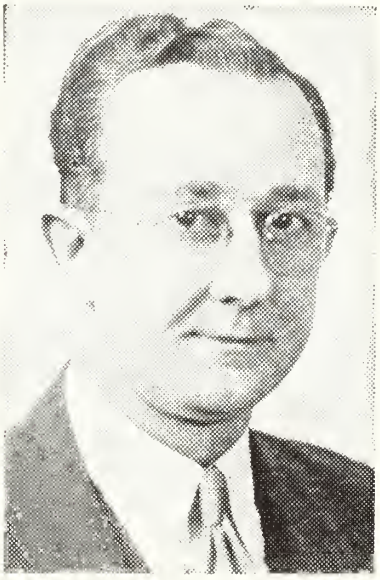

C. GLENN BOWLING
Pastor

CHURCH OF THE NAZARENE

FAIRMONT, WEST VA.

R. F. HANEY
Sunday School Superintendent

GERALDINE BEAVANS
N.Y.P.S. President

MRS. LAURA ANSEL
W. F. M. S. President

BOOSTERS FOR T. N. C.

"The Friendly Church in the Friendly City"

DAVIS CREEK

CHURCH OF THE NAZARENE

CHARLESTON, WEST VIRGINIA

"The Largest Rural Church in America"
Extends

Warmest Congratulations to the Class of '52

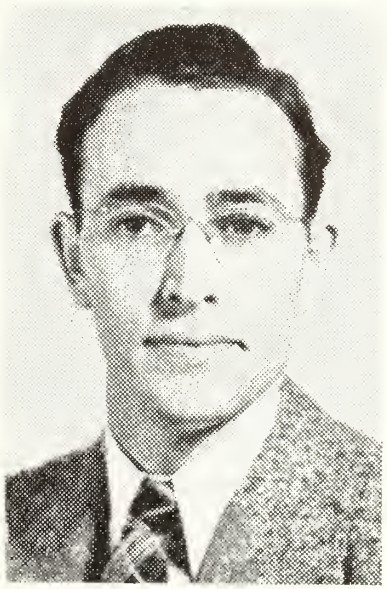

REV. DENNIS WYRICK
Minister

"HOLINESS, OUR WATCHWORD AND SONG"

"We Believe in Trevecca"

CHURCH OF THE NAZARENE
Cedar Avenue
SOUTH PITTSBURG, TENNESSEE
V. P. CAMPBELL, Pastor

Compliments to the Class of 1952

PAULINE McKINLEY
Song Evangelist
Indianapolis District
P.O. Box 1204 Muncie, Indiana

Compliments from

FIRST CHURCH OF THE NAZARENE
COLUMBIA, TENNESSEE
REV. J. H. DEAL, Pastor

"Congratulations, Darda Staff"

COTTAGE HILL, ALA.
CHURCH OF THE NAZARENE
REV. J. D. STAFFORD, Pastor

TREV-ECHOES

"Voice of T.N.C."

College Newspaper

•

Staff 1951-52

BETTY MEGGS . . . . . Editor
BILL SLONECKER . . . . . Business Manager
MRS. K. W. PHILLIPS . . . . . Faculty Advisor
MR. V. NEIL RICHARDSON . . . . . Faculty Advisor

The Gospel in
SERMON ★ SONG ★ ART

EVANGELIST CLYDE B. RODGERS
505 Lester Avenue
Nashville 10, Tennessee

COMPLIMENTS TO TREVECCA
AND CLASS OF 1952

Faye, Alumna; Mrs. G. T. Speer; Mary Tom; Brock, Alumnus; Mr. G. T. Speer; Ben, Student.

THE SPEER FAMILY
Gospel Singers and Musicians
Radio and Recording Artists
920 Sutton Hill Road Nashville, Tenn.

SOUTHEAST
CHURCH OF THE NAZARENE
CHARLESTON, WEST VIRGINIA

"A Friendly and Spiritual Church"

Congratulations to Trevecca and the Class of 1952

Supporting the school where our young men are preparing for the ministry.

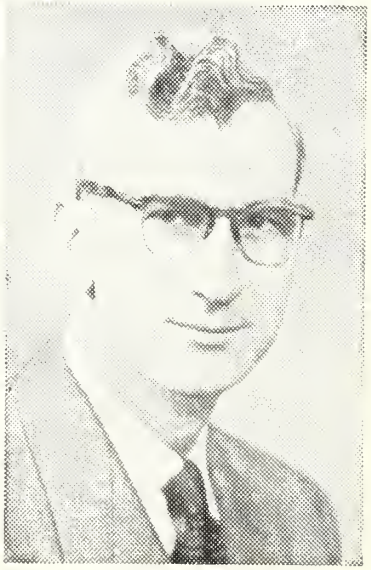

REV. HADLEY HALL
Pastor

"We Appreciate Trevecca's Support"

THE NAZARENE YOUNG PEOPLE'S SOCIETY

FIRST CHURCH NASHVILLE

510 WOODLAND STREET

MAURICE E. GRIGGS, JR. . . . . President
HERMAN L. SLONECKER, JR. . . . . Vice-President
JIMMY PATE, JR. . . . . Treasurer
JOAN HAWKINS . . . . . Recording Secretary
CONNIE JARRETT . . . . . Corresponding Secretary

LOUISVILLE *Congratulates Class of 1952*

OUR CHURCH

A. J. FRANK
Pastor

CARL WHITLOW
Sunday School Superintendent

WALTER DAVIS
N.Y.P.S. President

MRS. CARL WHITLOW
W.F.M.S. President

"The Gateway to the South"

FIRST CHURCH OF THE NAZARENE

Twenty-Fourth and Howard Streets, (Two blocks south of Broadway) Louisville 10, Ky.

IMMANUEL CHURCH OF THE NAZARENE

"A Sanctuary of Hope and Praise"

J. C. MATTHEWS
Pastor

3315 Charlotte Ave. NASHVILLE, TENN.

"HOLDING FORTH THE WORD OF LIFE"

CONGRATULATIONS TO TREVECCA

FIRST
CHURCH OF THE NAZARENE

NEWPORT, KENTUCKY

830 York St.

R. L. IHRIG
Minister

Phone Ju. 0668

R. L. IHRIG
Pastor

Parsonage—36 S. Grand Avenue Ft. Thomas, Ky.

Fitzgerald Nazarenes Love and Appreciate Trevecca

FITZGERALD CHURCH OF THE NAZARENE

FITZGERALD, GEORGIA

"We Specialize in Friendliness"

JOHN O. TAYLOR ..... Pastor
MRS. W. C. COBB ..... Sunday School Superintendent
MRS. E. Q. DOWNING, JR. ..... W.F.M.S. President
MR. JIMMIE ROBERTS ..... N.Y.P.S. President

IMMANUEL NAZARENE MISSION

736 W. Baxter Avenue
KNOXVILLE, TENNESSEE

WILLIAM ELKINS, JR.
Pastor

708 Highland Drive Phone 6-2597

Congratulations to Trevecca

"WE ARE BEHIND YOU 100%"

Welcome Trevecca Students

JOHNNY T. CHILDS
S. S. Superintendent

ELMER KENT
N. Y. P. S. President

INGLEWOOD CHURCH OF THE NAZARENE

J. G. WELLS, Pastor

Gallatin Road and Sunnymead Drive

Nashville, Tennessee

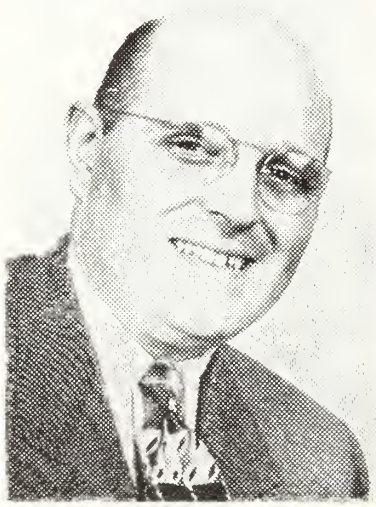

REV. FRED W. GIBSON
Minister

OUR CHURCH IS
TREVECCA'S AMBASSADOR
TO THE NATION'S
CAPITAL

680 **GLEBE ROAD** NORTH

CHURCH OF THE NAZARENE

ARLINGTON, VIRGINIA

"HOLDING FORTH THE WORD OF LIFE"

WORSHIP GOD IN
THE BEAUTY OF
HOLINESS

When in Nashville Worship
With Us

REV. M. E. REDFORD,
Pastor

800 Third Avenue, South
NASHVILLE, TENN.

CALVARY
CHURCH OF THE NAZARENE

"A Church Where Everyone Is Welcome"

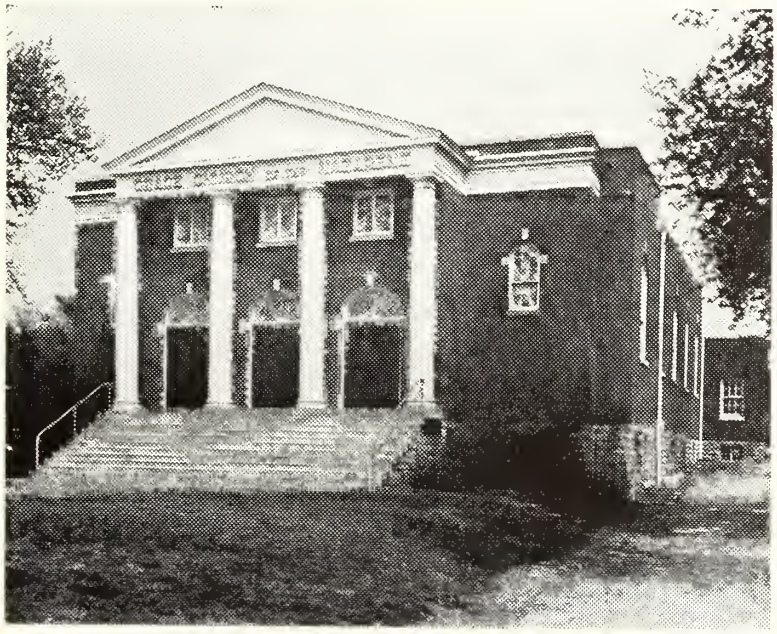

REV. RALPH SCHURMAN
Pastor

MARVIN SMOTHERMAN
S. S. Superintendent

MORRIS PEOPLES
N. Y. P. S President

MRS. S. A. JOHNSON
W. F. M. S. President

Congratulations . . . **GRACE CHURCH OF THE NAZARENE**

2518 Gallatin Road, Nashville, Tenn.
"Where You Are Always Welcome"

TREVECCA

Congratulations to Darda Staff
and Class of 1952

•

BETHEL

CHURCH OF THE NAZARENE

NASHVILLE, TENNESSEE

A. D. BOONE.....Minister of Music

W. H. DOUGLAS.....S. S. Superintendent

AGNES BROWN.....N.Y.P.S. President

MRS. J. E. YEARGIN.....W.F.M.S. President

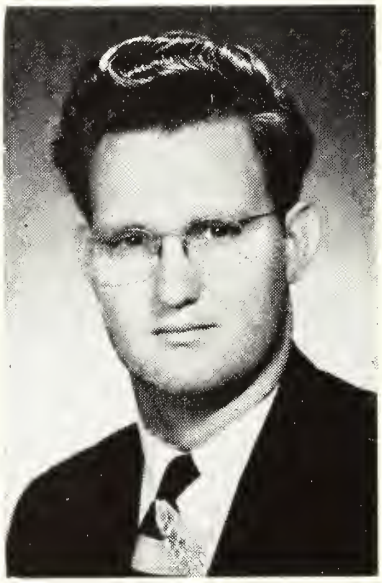

B. G. WIGGS
Pastor

"The Students 'home' church while in Nashville"

▲

COMPLIMENTS

FROM

COLLEGE PRINTING COMPANY

▼

ALAMO
PLAZA HOTEL COURTS

THE HIGHWAY'S FINEST

Highways 70-S and 41

NASHVILLE, TENNESSEE

COMPLIMENTS
OF

DONELSON CHURCH
of the
NAZARENE

★

DONELSON, TENNESSEE

K. B. SLIFER, Pastor

Congratulations

Class of 1952 and

Darda Staff

LANGDALE
NAZARENE N.Y.P.S.

LANGDALE, ALABAMA

L. L. SCALES
Pastor

MRS. THOMAS COOKSEY
N.Y.P.S. President

"We Are Boosting Trevecca with Prayer and Money"

TARPLEY, ALABAMA
CHURCH OF THE NAZARENE

REV. MRS. BEULAH DAVIES, Pastor
J. P. LYLES, N.Y.P.S President

Asphalt and Rubber Tile
CARTER FLOORING COMPANY
Hardwood floor sanded and finished
Aluminum Wall Tile
Phone 6-3643
127 Lafayette St. Nashville, Tenn.

COMPLIMENTS
OF
A FRIEND

"It's Good"

IF MADE BY PHILLIPS

ENJOY

Phillips —— Potato Chips —— Pop Corn —— Peanuts —— Cakes
Cookies —— Cracklings

Made in Nashville

PHILLIPS FOOD PRODUCTS CO.

1630 Church St.

Congratulations to the 1952 Darda Staff

Wiles-Hood

6-5383 ANYTHING ANYWHERE ANYTIME

PHOTOGRAPHERS!!!

STEVE E. HOOD

Official Photographer for

DARDA

27 Arcade Nashville 3, Tennessee

DOC WALLACE MOTOR CO.

AUTOMOBILES

bought and sold

302 MURFREESBORO ROAD

3RD AND LAFAYETTE STS.

725 GALLATIN ROAD

1400 DICKERSON ROAD

RUBEN'S DEPARTMENT STORE

Dry Goods

Ready-to-Wear

Phone 6-2536 125 Lafayette St.

SAVE AT SANDERSON'S

5c and 10c Store

Lafayette and Wharf

YOUR "ORIGINAL 10c STORE"

Clean, Modern, and Efficient Prescription Service

OWEN DRUG COMPANY

Phone 6-2447

113 Lafayette Street Nashville, Tenn.

BIENERS

SELF-SERVICE LAUNDRY

WASHING AND FLUFF DRYING

115 Murfreesboro Phone 5-7678

St. Bernard "Washed Coal"

CLEAN — HOT — ECONOMICAL

ST. BERNARD COAL COMPANY

23 ARCADE PHONE 6-3101

COMPLIMENTS

OF

PURITY DAIRIES

Incorporated

Nashville's Finest

Milk

SODAS DRUGS

LESTER'S

PHARMACY

Phone 6-1278

614 Murfreesboro Rd. Nashville, Tenn.

Distributors of

GRADE A FOOD PRODUCTS

ANDERSON

FISH & OYSTER CO.

Post Office Box 187

412-414 Broad St. Nashville 2, Tenn.

NASHVILLE'S MOST COMPLETE

BOOK STORE

Fiction, Non-Fiction, Business and Technical,

Religious, Devotional, Bibles, Gifts,

Stationery and Novelties

THE METHODIST

PUBLISHING HOUSE

Telephone 42-1621

810 Broadway Nashville, Tennessee

Compliments of

PAUL'S DEPARTMENT STORE

145 Lafayette Phone 5-9918

Geo. P. Linebaugh A. C. (Gus) Linebaugh

GEORGE AND GUS RESTAURANT

Open continuously day and night

405 Broad St. Nashville, Tenn.

Joy's

The
finest flowers
in
Town

Phone 6-4144
6th and Church Nashville, Tenn.

COMPLIMENTS
FROM
RAGLAND, POTTER & CO.
Incorporated

WHOLESALE
GROCERS

400 1st Avenue South Nashville, Tenn.

Coca-Cola

COMPLIMENTS
FROM
HARRISON FLORIST

2020 W. End Ave. Nashville, Tenn.

Wheel Alignment
Wheels Balanced
Brake Service

DRAPER
TIRE AND BATTERY
SERVICE
"Your Auto Service Store"

Corner First & Woodland Sts. Phone 5-1951

Congratulations . . . CLASS OF '52 from the

FIRST CHURCH OF THE NAZARENE

123 Moreland Ave., S.E., ATLANTA, GA. WENDELL WELLMAN, Minister

Atlanta First Church Is "Sold" on Trevecca Nazarene College

FIRST
CHURCH OF THE NAZARENE

661 S. Broad St.
MOBILE, ALABAMA

H. C. THOMAS, Pastor

"Warm greetings to Trevecca from the deep South"

WAVERLY PLACE CHURCH OF THE NAZARENE

REV. R. L. MERRIMAN, Pastor

2210 12th Ave., S. Tel. 9-8195

OTT AND SISK HARDWARE AND SEED CO.

MURFREESBORO ROAD

Compliments of

REV. EDDIE AND ANN BURNEM

Evangelists

2801 Carter Avenue Ashland, Kentucky

CRAIG & SHOFFNER HARDWARE CO.

"Everything in Hardware"

Lucas House Paint & Enamels
Ruberoid Roofing & Roof Coating

313 Second Ave., North Nashville 3, Tenn.

AMERICAN LAUNDRY
CLEANERS

"The Amercan Way is the Best Way!"

COMPLIMENTS
MOTHER HAGAN
SANDWICH SHOP
Grade A
1911 8th Ave., So. 9-9586

THE SOUTH'S NEWEST AND FINEST
Phone 6-8177
The
DRAKE HOTEL COURTS
Beautyrest Mattresses • Tile Baths • Carpeting
Electric Heat • Circulating Ice Water • Radio
Telephone in each room
in a class by itself
Four Minutes South of Nashville on
Highway 41-70S
420 Murfreesboro Road • Nashville, Tenn.

For The Best In Foods
THE COTTAGE RESTAURANT
621 MURFREESBORO ROAD

"It Pays to Look Well"
COLLEGE BEAUTY AND
BARBER SHOP
W. H. ANDERSON

Compliments of
MURFREESBORO ROAD
MARKET
Grade A Meats and
Fancy Groceries

Compliments of
SERVICE SHOE REPAIR SHOP
117 Lafayette Avenue

A COMPLETE SERVICE IN FINE FOODS

IN INSTITUTIONAL USERS

◆

ALLOWAY BROS. COMPANY
NASHVILLE, TENNESSEE

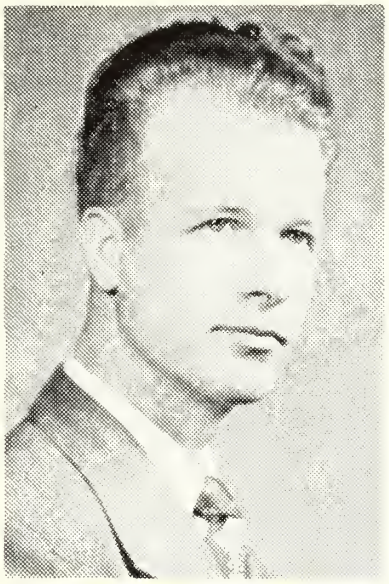

REV. HOMER NABORS
Pastor

WE CONGRATULATE

OUR STUDENTS

PEGGY STOKER
PATRICIA WILLEY
EDITH LANCASTER

FIRST CHURCH OF THE NAZARENE

Corner of College and Green
FULTON, KENTUCKY

FIRST
CHURCH OF THE NAZARENE
704 South Parkway, Memphis, Tennessee

REV. J. E. BECKUM, Pastor
"We are working for a greater Trevecca"

DESIGNED AND PRINTED

BY

BENSON
PRINTING CO.

NASHVILLE, TENNESSEE

Autographs